

Agilent B1500A Semiconductor Device Analyzer

Self-paced Training Manual, 4

Agilent Technologies

Notices

© Agilent Technologies 2005 - 2008

No part of this manual may be reproduced in any form or by any means (including electronic storage and retrieval or translation into a foreign language) without prior agreement and written consent from Agilent Technologies, Inc. as governed by United States and international copyright laws.

Manual Part Number

B1500-90043

Edition

Edition 1, September 2005
Edition 2, May 2006
Edition 3, January 2007
Edition 4, June 2007
Edition 5, February 2008

Agilent Technologies
5301 Stevens Creek Blvd
Santa Clara, CA 95051 USA

Warranty

The material contained in this document is provided “as is,” and is subject to being changed, without notice, in future editions. Further, to the maximum extent permitted by applicable law, Agilent disclaims all warranties, either express or implied, with regard to this manual and any information contained herein, including but not limited to the implied warranties of merchantability and fitness for a particular purpose. Agilent shall not be liable for errors or for incidental or consequential damages in connection with the furnishing, use, or performance of this document or of any information contained herein. Should Agilent and the user have a separate written agreement with warranty terms covering the material in this document that conflict with these terms, the warranty terms in the separate agreement shall control.

Technology Licenses

The hardware and/or software described in this document are furnished under a license and may be used or copied only in accordance with the terms of such license.

Restricted Rights Legend

If software is for use in the performance of a U.S. Government prime contract or subcontract, Software is delivered and licensed as “Commercial computer soft-

ware” as defined in DFAR 252.227-7014 (June 1995), or as a “commercial item” as defined in FAR 2.101(a) or as “Restricted computer software” as defined in FAR 52.227-19 (June 1987) or any equivalent agency regulation or contract clause. Use, duplication or disclosure of Software is subject to Agilent Technologies’ standard commercial license terms, and non-DOD Departments and Agencies of the U.S. Government will receive no greater than Restricted Rights as defined in FAR 52.227-19(c)(1-2) (June 1987). U.S. Government users will receive no greater than Limited Rights as defined in FAR 52.227-14 (June 1987) or DFAR 252.227-7015 (b)(2) (November 1995), as applicable in any technical data.

In This Manual

This document is the self-paced training manual to help you to understand what is Agilent B1500A, what functions the B1500A has, how to use the B1500A, and what applications the B1500A contributes to.

CAUTION

The test setup data described in this manual are only examples. If these example data damage your devices, Agilent is *NOT LIABLE* for the damage.

- Module 1. Introduction

This module explains the product concept and the key features of the B1500A/EasyEXPERT. You will learn about what is the B1500A.

- Module 2. Getting Started

This module explains the basic operations of the B1500A. You will learn about how to launch B1500A/EasyEXPERT and how to perform application test and quick test.

- Module 3. Data Display and Management

This module explains the data display and analysis capabilities of the EasyEXPERT software. You will learn how to use analysis tools, how to change display setup, and how to print/export test result data.

- Module 4. Classic Test Environment

This module explains the classic test mode of the EasyEXPERT. You will learn how to create the classic test setup in the course exercises.

- Module 5. Basic Measurement

This module explains the basic I-V sweep measurement function and the cabling and fixturing issues. You will learn how to measure I-V curves in the course exercises.

- Module 6. Low Current Measurement

This module explains the low current measurement technique. You will learn how to measure the low current in the course exercises.

- Module 7. Measurement Functions

This module explains the measurement functions available with the B1500A. You will learn how to use various measurement functions in the course exercises.

- Module 8. Capacitance Measurement

This module explains the capacitance measurement function. You will learn how to measure the capacitance in a course exercise.

- Module 9. Modifying Application Test Definitions

This module explains a modification example of an application test definition. You will learn how to modify the definition in a course exercise.

- Module 10. Creating Your Test Definitions

This module explains about the application test definition. You will learn how to create your application test definition in a course exercise.

- Module 11. Advanced Definitions and Operations

This module explains how to control external GPIB devices, how to call an execution file, how to perform a repeat measurement, and how to use the prober control script.

- Module 12. Miscellaneous Operations

This module explains what is the status indicator, what is the automatic data export function and the automatic data record function, how to perform selftest and calibration, how to perform SMU zero offset cancel, and such.

- Module 13. SPGU Control and Applications

This module explains the SPGU Control classic test. You will learn how to create the classic test setup and the applications using SPGU in the course exercises.

Class Exercises

Class exercises use the test setup listed below. The test setup data are only examples and included in the Demo.xpg file stored in the Manual CD-ROM.

Module	Exercise	Device	Test setup/definition/data	Page
Module 1	no exercise			
Module 2	Id-Vd measurement	MOSFET	CMOS: Id-Vd	2-19, 27
	Id-Vg, gm-Vg measurement	MOSFET	CMOS: Vth gmMax	2-19, 27
	B2200/E5250 switch control	-	-	2-32
Module 3	Id-Vg, gm-Vg measurement	MOSFET	GMMAX.xtr	3-28
	Using Preview window	-	-	3-31
Module 4	Id-Vd measurement	MOSFET	Trng Id-Vd	4-25
	Multi Channel I/V Sweep Measurement	Bipolar Tr LED	Trng Multi	4-37
	I/V List Sweep Measurement	MOSFET	Trng List	4-51
	I/V-t sampling measurement	0.1 μ F	Trng Sampling	4-64
	C-V sweep measurement	MOSFET	Trng CV	4-76
	B2200/E5250 switch control	-	Trng Switch	4-81
	Direct Control (C-f measurement)	0.1 μ F	Trng C-f	4-88
Module 5	Id-Vd measurement	MOSFET	IDVD, Id-Vd	5-7
	SMU series connection	511 kohm	IRVR	5-24
	SMU parallel connection	1 ohm	Parallel	5-28
	Re measurement, kelvin connection	Bipolar Tr	REKELV	5-38
Module 6	Leak current measurement	-	Zero-check	6-9
	Ultra low current measurement	-	Zero-check-ASU	6-19
	Id-Vg measurement	MOSFET	IDVG	6-20
	Gummel plot	Bipolar Tr	GUMMEL	6-25
Module 7	SMU pulse mode	MOSFET	IDVD-Pulse	7-8
	RC measurement	0.1 μ F and 511 kohm	RC-sampling-log	7-16
	Negative hold time	511 kohm	R-sampl-neg-hold	7-22
	Auto analysis	MOSFET	GMMAX	7-28
	Bias hold function	LED	LED	7-35
	SMU series resistor	511 kohm	IV-res	7-43

Module	Exercise	Device	Test setup/definition/data	Page
Module 8	C-V sweep measurement	MOSFET	CV-1MHz	8-6
Module 9	Modifying application test definition	MOSFET	Trng IdVd Vth.xtd	9-14
			Trng idvd idvg2.xtd	9-32
			Trng idvd idvg3.xtd	9-35
	Using vector data	MOSFET	Trng Cgg-Vg	9-41
Module 10	Creating application test definition	MOSFET	Trng idvd idvg.xtd	10-17
Module 11	no exercise			
Module 12	no exercise			
Module 13	Charge pumping	MOSFET	Charge Pumping 4T 0.1V step	13-20
	Flash memory	MOSFET	Demo-S-NorFlash Endurance	13-29
	ALWG output	511 kohm	ALWG monitor	13-36

NOTE
Demo.xpg file

Demo.xpg file is required to create the Demo preset group which contains the test setup data used by the class exercises. And it is stored in the \data folder on the Agilent B1500A Manual CD-ROM, Edition 4 or later.

The Demo preset group should be created before starting the class exercise. To create the preset group, launch EasyEXPERT and import the file by using the Preset Group Import dialog box opened by clicking My Favorite Setup > Preset Group > Import Preset Group. The test setup data are only examples for the class exercises.

NOTE
.xtd files

The \data folder on the Manual CD-ROM stores some .xtd files. They are the application test definitions used by some class exercises. To use the definition file, import the file by using the Test Definition Import dialog box opened by clicking Library > Import Test Definition. The test definition data are only examples for the class exercises.

NOTE
.xtr files

The \data folder on the Manual CD-ROM stores some .xtr files. They are the sample test results created by executing the test setup which has the same name as the result data. To display these sample test results, import the files by using the Test Result Import dialog box opened by clicking Results > Transport Data > Import.

Test Setup for Class Exercises

The Demo preset group contains the following test setup. The setup data are only examples for the class exercises. The following table lists the test setup name in alphabetical order.

Test Setup Name	Description
ALWG monitor	511 kohm sampling measurement with SPGU ALWG output
Charge Pumping 4T 0.1V step	MOSFET Icp-Vbase measurement
CV-1MHz	MOSFET Cgs-Vg measurement
Demo-S-NorFlash Endurance	MOSFET Endurance test
Fowler-Nordheim	Fowler-Nordheim (FN) plot
GMMAX	MOSFET sqrt_Id-Vg, PEAK-Vg measurement
GUMMEL	Bipolar transistor gummel plot
IDVD	MOSFET Id-Vd measurement
IDVD-Pulse	MOSFET pulsed Id-Vd measurement
Id-Vd	MOSFET Id-Vd measurement, Application Test
IDVG	MOSFET Id-Vg measurement
IRVR	511 kohm I-V measurement
IV-res	511 kohm I-V measurement with SMU series resistor
LED	LED I-V measurement
Parallel	1 ohm I-V measurement, voltage force and current measurement
PG monitor	511 kohm sampling measurement with SPGU VPULSE output
RC-sampling-log	RC sampling measurement, log sampling
REKELV	Bipolar transistor Re measurement
R-sampl-neg-hold	511 kohm sampling measurement with negative hold time
Subthreshold	MOSFET subthreshold measurement
Trng C-f	Direct Control (C-f measurement)
Trng Cgg-Vg	Modifying application test definition using vector data
Trng CV	MOSFET C-V measurement
Trng Id-Vd	MOSFET Id-Vd measurement

Test Setup Name	Description
Trng List	MOSFET Vth-gmmax measurement using I/V List Sweep
Trng Multi	Multi Channel I/V Sweep (Bipolar transistor and LED)
Trng Sampling	0.1 μ F sampling measurement
Trng Switch	B2200/E5250 switch setup, Input 1-3-5-7 to Output 1-3-5-7
Zero-check	SMU open measurement
Zero-check-ASU	SMU open measurement with ASU

Required Devices for Class Exercises

To perform the class exercises, you need the device set (Agilent part number 04156-87001) which contains the following devices.

Description	Quantity
N-channel MOSFET	2 ea.
NPN Bipolar Transistor	1 ea.
Red Miniature LED	1 ea.
0.1 μ F Capacitor 50 V	1 ea.
1.0 Ω Resistor 1/8 W	1 ea.
1.1 k Ω Resistor 1/8 W	1 ea.
511 k Ω Resistor 1/8 W	1 ea.

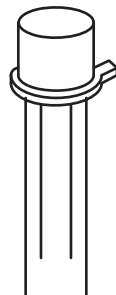

N-ch MOSFET

NPN bipolar Transistor

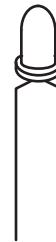

LED

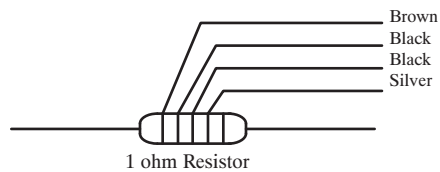

1 ohm Resistor

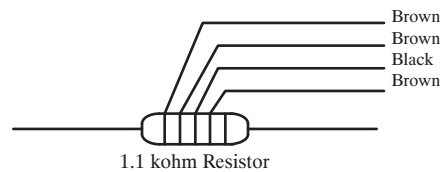

1.1 kohm Resistor

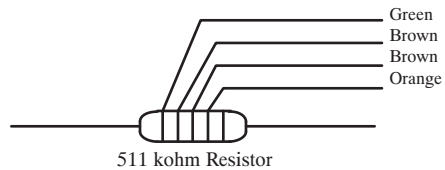

511 kohm Resistor

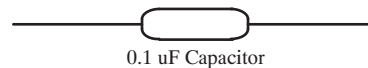

0.1 uF Capacitor

Required Accessories for Class Exercises

To perform the class exercises, you need the following accessories. Prepare the accessories shown below.

Designation	Description	Model No.	Qty.
1	Test Fixture	16442A/B ^a	1 ea.
	28 pin socket module		1 ea.
	Connection wire		6 ea.
2	Triaxial Cable	16494A	4 ea.
3	Interlock Cable	16493J	1 ea.
4	Kelvin Triaxial Cable, for Module 5	16493K	1 ea.
5	CMU Cable, for Module 8	N1300A	1 ea.
6	Atto Sense/Switch Unit, for Module 6	E5288A	1 ea.
	ASU control cable, triax cable, for Module 6	16493M	1 ea.

- a. The 16058A Test Fixture for the 4145A/B may be substituted for the 16442A/B Test Fixture. If you use the 16058A, you also need the 16435A Interlock Adapter.

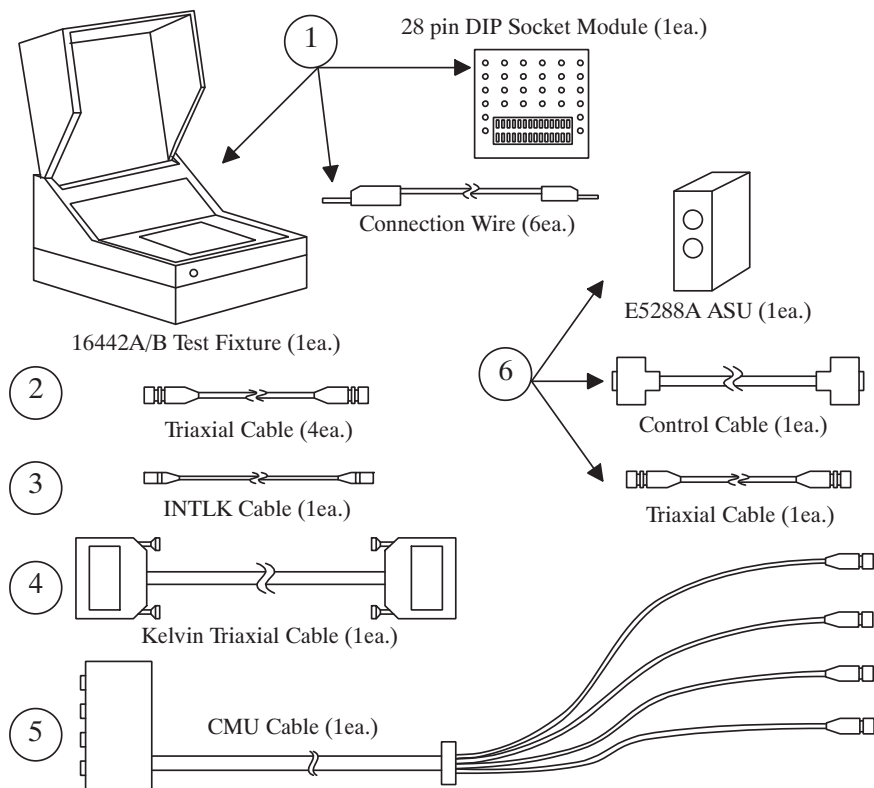

To perform the flash memory class exercise in Module 13 and if you use the ASU, you need the following accessories.

Description	Model No.	Qty.
ASU (Atto Sense/Switch Unit) with control cable	E5288A	Total 3sets
Triaxial Cable	16494A or equivalent	Total 7ea.
BNC-SMA Cable	16493P	3 ea.
SMA-SMA Cable, for synchronization of SPGU	16493Q	2 ea.

To perform the flash memory class exercise in Module 13 and if you use the selector, you need the following accessories.

Description	Model No.	Qty.
SMU/PG selector with control cable ^a	16440A	2 sets
Selector adapter with control cable	16445A	1 set
Triaxial Cable	16494A or equivalent	Total 7ea.
BNC-SMA Cable	16493P	3 ea.
SMA-SMA Cable, for synchronization of SPGU	16493Q	2 ea.

a. One selector can be replaced with one ASU.

Module 1. Introduction

- **New Features**
- **EasyEXPERT**
- **To Perform Easy Application Test**
- **User Interface**
- **Modular Mainframe**
- **SCUU/GSWU**
- **ASU**
- **SMU/Pulse Generator Selector**
- **B2200/E5250 Switch Control**
- **Desktop EasyEXPERT**

Module 2. Getting Started

- **To Turn on/off B1500A**
- **To Launch EasyEXPERT**
- **To Specify/Create Workspace**
- **To Perform Application Test**
- **To Save/Recall Your Test Setup**
- **To Export/Import Your Preset Group**
- **To Export/Import Test Record**
- **To Perform Quick Test**
- **To Control Switching Matrix**
- **To Manage Data Display Window**

Module 3. Data Display and Management

- **Data Display window**
- **Graph Analysis Tools**
- **Data Status**
- **To Change Graph/List/Display Setup**
- **To See Print Preview**
- **To Print Display Data**
- **To Copy Graph Plot/List Data**
- **To Save Analysis Result**
- **To Use Preview Window**

Module 4. Classic Test Environment

- **Classic Test Execution Mode**
- **I/V Sweep Measurement**
- **Multi Channel I/V Sweep Measurement**
- **I/V List Sweep Measurement**
- **I/V-t Sampling Measurement**
- **C-V Sweep Measurement**
- **Switching Matrix Control**
- **Direct Control**

Module 5. Basic Measurement

- **SMU Fundamentals**
- **Classic Test Environment**
- **SMUs Connected in Series or Parallel**
- **Cabling and Fixture Issues**
- **Kelvin and Driven Guard**
- **Probes and Prober Connections**
- **Triax and Coax Adapters**
- **Safety Interlock Issues**

Module 6. Low Current Measurement

- **Low-Current Measurement Challenges**
- **Calibration and Zero Cancel**
- **Effect of Cable Movement**
- **ASU for Ultra Low-Current Measurement**
- **Low-Current Subthreshold**
- **Trade-Off Speed Vs Accuracy**
- **Low-Current Gummel Plot**
- **Low-Current Gate Oxide Leakage**

Module 7. Measurement Functions

- **SMU Pulsed Sweep Measurement**
- **I/V-t Sampling Measurement**
- **Negative Hold Time for High Speed Sampling**
- **Auto Analysis**
- **SMU Filter**
- **SMU Series Resistor**
- **Standby Function**
- **Bias Hold Function**

Module 8. Capacitance Measurement

- **CMU Fundamentals**
- **Classic Test Environment**
- **CMU Calibration**
- **SCUU for IV/CV Switching**
- **GSWU for Accurate Capacitance Measurement**
- **ASU for IV/CV Switching**

Module 9. Modifying Application Test Definitions

- **To Open Application Test Definition**
- **To Modify Test Definition**
- **To Use Debug Tools**
- **To Use Built-in Functions**
- **To Add Data Display**
- **To Use Auto Analysis**
- **To Use Test Setup Internal Variables**

Module 10. Creating Your Test Definitions

- **What is Test Definition**
- **What is Test Contents**
- **To Open Test Definition Editor**
- **To Define Test Specification**
- **To Define Test Contents**
- **Available Elements**
- **Available Variables**
- **To Define Test Output**

Module 11. Advanced Definitions and Operations

- **To Control External GPIB Devices**
- **To Call Execution Files**
- **To Perform Repeat Measurements**
- **Prober Control Script**

Module 12. Miscellaneous Operations

- **Function Status Indicator**
- **Run Option**
- **Automatic Data Export and Data Record**
- **Calibration**
- **Configuration**
- **XSLT Samples**
- **To Enable System Controller**
- **To Start Desktop EasyEXPERT**
- **To Use 415x Setup File Converter**

Module 13. SPGU Control and Applications

- **High Voltage SPGU**
- **SPGU Control**
- **Pulse Generator Mode**
- **Charge Pumping**
- **Flash Memory Test**
- **ALWG Mode**

In This Module

- **SMU Pulsed Sweep Measurement**
- **I/V-t Sampling Measurement**
- **Negative Hold Time for High Speed Sampling**
- **Auto Analysis**
- **SMU Filter**
- **SMU Series Resistor**
- **Standby Function**
- **Bias Hold Function**

There are too many measurement functions to conveniently cover in one module. Ultra low current measurement and capacitance measurement are covered in separate modules.

This module covers the key features listed above.

SMU Pulsed Sweep Measurement

- Use PULSE mode for precise force/measure timing
 - Pulse down to 500 μ s width
 - Use current ranges from 1 nA to 1 A (HPSMU)
 - Use voltage ranges from 2 V to 200 V (HPSMU)
- Use PULSE mode for repeatable 1 A measurements
 - Eliminate heating during IV sweeps
 - Avoid device damage
- Only one pulsed source is available
- Only one measurement channel is available
- Set the expected maximum measurement value to Compliance
- Measurement integration time cannot be changed

SMUs can be pulsed for precise force/measure timing, or to reduce heating of the device when forcing high currents.

The measurement unit performs measurement by using the compliance range. It is the minimum range which covers the Compliance value. The Compliance value should be the expected maximum measurement value or greater.

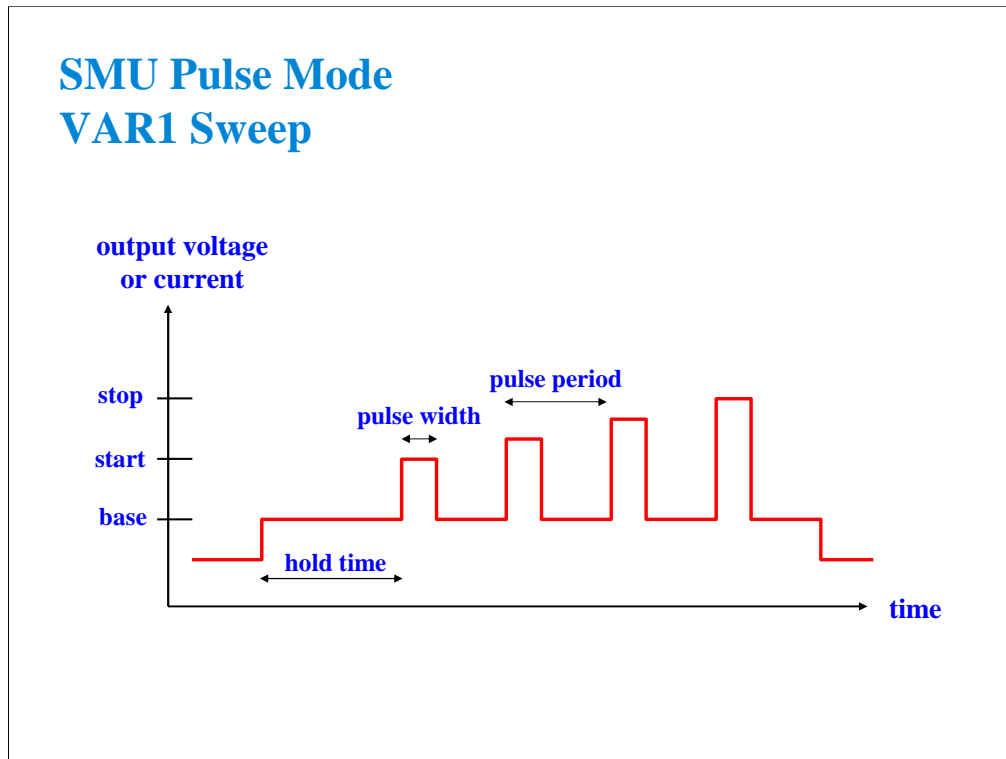

When you select VPULSE or IPULSE on the Channel Setup screen, the SMU Pulse area will appear on the Measurement Setup screen.

Pulse period may be adjusted from 5 ms to 5 s in 100 us steps. Pulse period is measured from the base value to peak value transition, between two consecutive pulses.

Pulse width may be adjusted from 0.5 ms to 2 s in 100 us steps. Pulse width is measured between the transition from base value to peak value and the transition from peak value to base value.

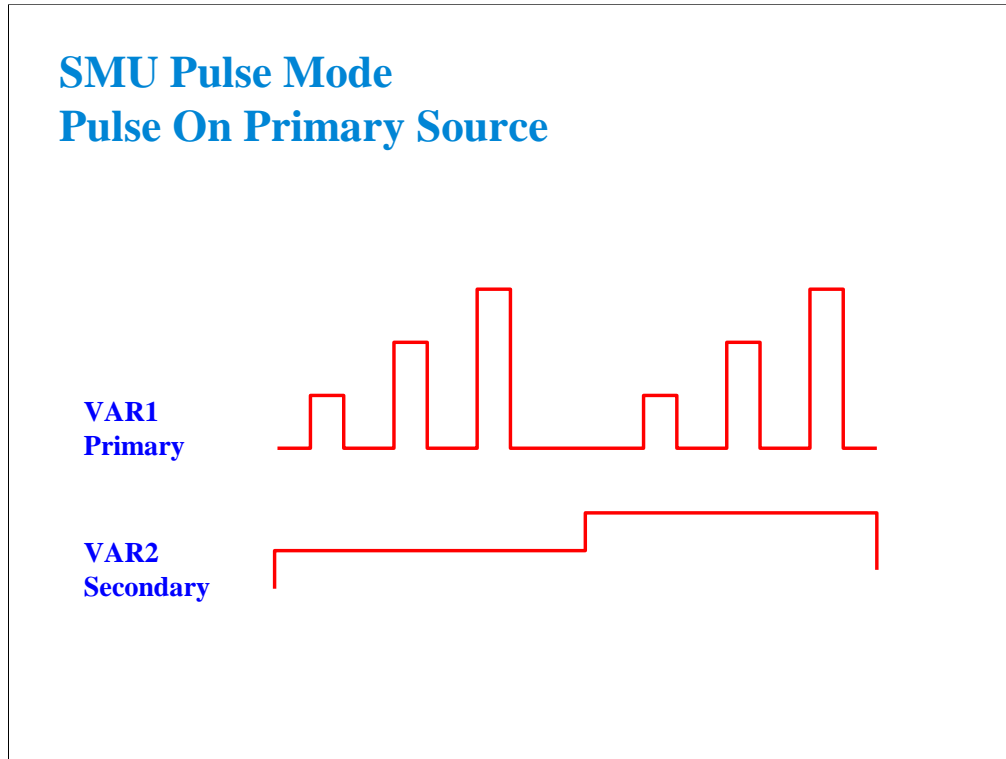

One SMU can pulse while another follows. Either VAR1 or VAR2 may be pulsed, but not both.

The settings above could be used to pulse a drain while stepping the gate.

Hints on Pulsing the HPSMU

- Use the HPSMU or GNDU as the current return path
- Use Kelvin connections (must use on GNDU)
- Use 16493L GNDU cable for the GNDU connection

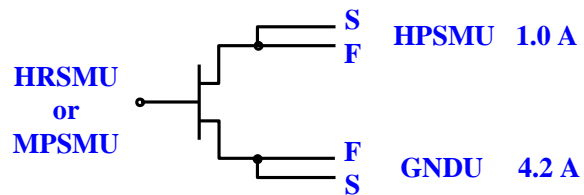

The 1 A SMU (HPSMU) cannot use another MPSMU or HRSMU as the current return. It must be used with the other HPSMU or the GNDU that can sink enough current. The GNDU is the unit that you can use without defining in the Channel Setup.

The GNDU can sink up to 4.2 A, and it is designed for the Kelvin connection. The force and sense lines must be shorted near the DUT.

For the connection of the GNDU, do not use the normal triaxial cable. The GNDU is rated for up to 4.2 A, while the maximum current rating of the triaxial cable is 1 A.

SMU Pulse Mode Limitations

- Minimum pulse width is 500 us
- Only one pulsed source is available
- Only one measurement channel is available
- Measurement range is always compliance range
- Integration time cannot be changed

Class Exercise

SMU Pulse Mode

- You will observe a MOS FET family of curves
- You will edit VAR1 from V mode to VPULSE mode
- You will learn how to properly define a "pulsed" algorithm

To Get Started:

- Use the next several pages as you guide
- Get the IDVD setup
- Follow the instructions on the following pages

You will setup a basic MOS family of curves without VPULSE. Then change VAR1 to VPULSE.

SMU Triax Connection Force Lines to Fixture 1,2,3,4 Ports

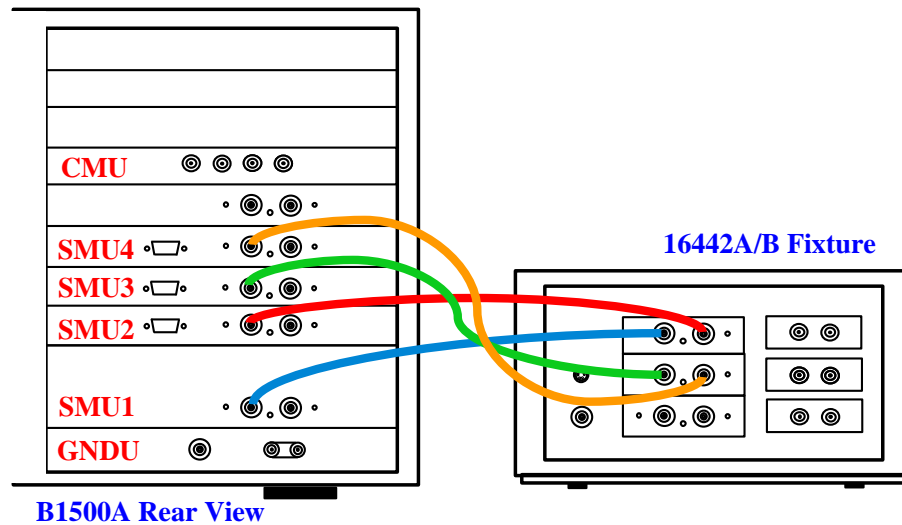

This is the SMU cable setup that will be used in the remainder of the class exercises.

Connect the cables between the B1500A and test fixture as follows.

SMU1 : SMU1
SMU2 : SMU2
SMU3 : SMU3
SMU4 : SMU4

Jumper Leads – MOS transistor

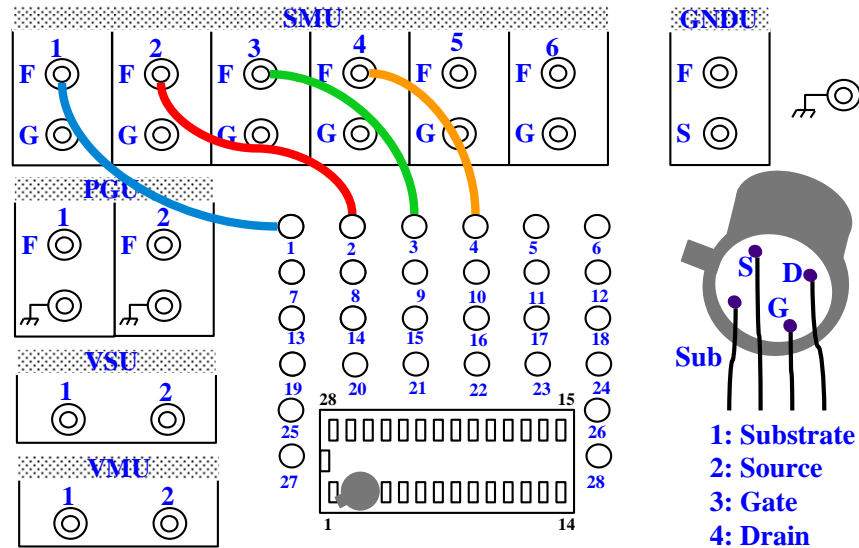

For all class exercises, you need the 28-pin dual in line socket which comes standard with the 4145 fixture (16058A) or the newer fixture (16442A/B). Either fixture works fine.

With the 16442A/B fixture, note that there are two SMU numbering schemes....3 SMUs with force and sense, or six SMUs with force only. For this class example we will use the six (6) SMU scheme. On older fixtures, this scheme is shown in light blue lettering. In newer fixtures, this scheme is shown in white reverse background lettering.

VPULSE Data Display Window

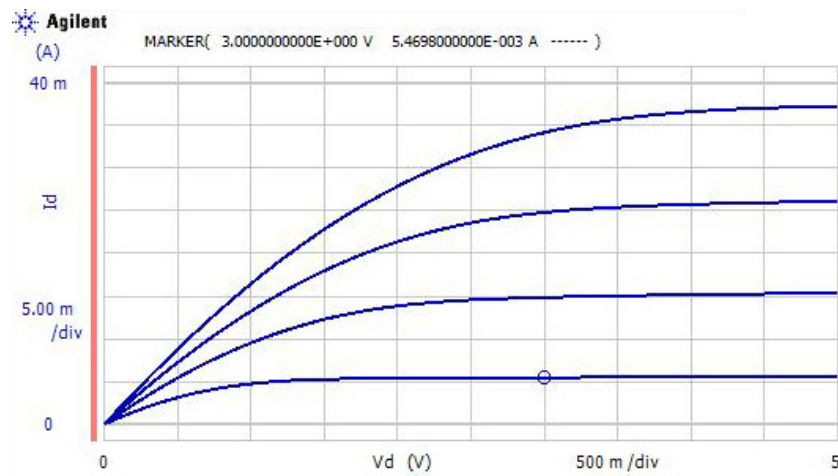

Make a measurement to verify the setup is correct. You should see the above family of curves. The algorithm is defaulted to standard staircase sweep on VAR1 (no pulsed SMU).

VPULSE Channel Setup

Enter new name before save

I/V Sweep Setup Name: IDVD-Pulse

Channel Setup | Measurement Setup | Function Setup | Auto Analysis Setup | Display Setup

Channel Definition

Unit:	V Name:	I Name:	Mode:	Function:
SMU1:HP	Vsub	Isub	V	CONST
SMU2:HP	Vs	Is	COMMON	CONST
SMU3:HR	Vg	Ig	V	VAR2
SMU4:HR	Vd	Id	VPULSE	VAR1

Drain pulse

Switch VAR1 from V mode to VPULSE mode. A new panel will pop up on the Measurement Setup.

Before saving this new setup, enter new name into the Setup Name field, then click the Save button.

VPULSE Measurement Setup

Range and ADC/Integ are disabled

This box pops up only if VPULSE or IPULSE is set on Channel Setup.

Maximum measurement value

VAR1		VAR2	
Unit:	SMU4:HR	SMU3:HR	
Name:	Vd	Vg	
Direction:	Single		
Linear/Log:	LINEAR		
Start:	0 V	2 V	
Stop:	5 V	5 V	
Step:	50 mV	1 V	
No of Step:	101	4	
Compliance:	100 mA	10 mA	
Pwr Comp:	OFF	OFF	

Timing

Hold: 0 s Delay: 0 s * Sweep CONTINUE AT ANY status

Constants

Unit:	V Name:	I Name:	Mode:	Source:	Compliance:
SMU1:HP	Vsub	Isub	V	0 V	100 mA

SMU Pulse

Unit: SMU4:HR

Period: 10 ms

Width: 1 ms

Base: 0 V

Range

ADC / Integ

Ad- vanced

Default pulse conditions for the Measurement Setup are shown here. The base is 0, and the pulse duty cycle is 10 %. These settings are OK for this class exercise. Click the Single button to start a pulsed sweep measurement.

Range and ADC/Integ buttons are disabled for pulsed measurement. The measurement range is always the compliance range. And the integration time cannot be changed.

For example, if you change the Compliance value to 30 mA, the data beyond 30 mA cannot be measured.

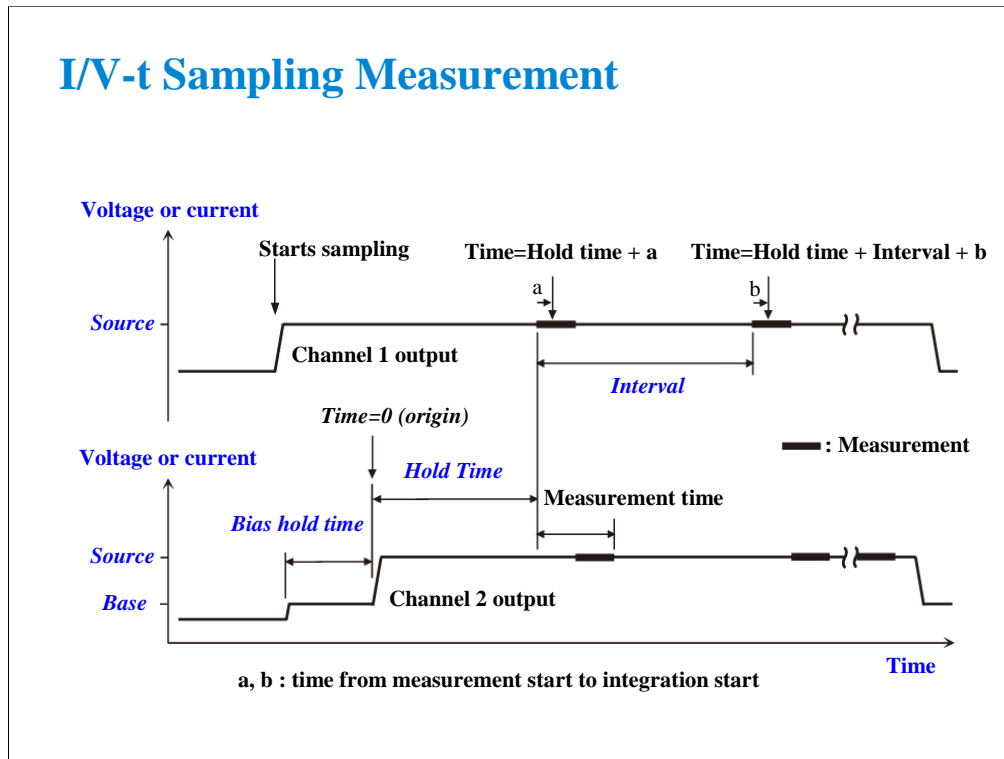

B1500A supports the sampling measurement which performs the operation shown above.

With the SEQUENTIAL output sequence, the source channels start to force the Source value sequentially. Then the last source channel forces the Base value, and forces the Source value after the Bias hold time. After the Hold time, the measurement channels start measurement sequentially, and repeat this in the specified interval if the measurement channel is ready to measure. After the last sampling measurement, the source channels stop output sequentially.

The order of source output is defined in the Channel Setup. Top of the channels on the setup screen starts output first. And the following channels start output sequentially. After the measurement, the source channels stop output sequentially in the opposite order.

With the SIMULTANEOUS output sequence, the source channels start to force the Base value simultaneously. And the channels force the Source value after the Base hold time. After the Hold time, the measurement channels start measurement sequentially, and repeat this in the specified interval if the measurement channel is ready to measure. After the last sampling measurement, the source channels stop output simultaneously.

For the measurement channels which use the high resolution A/D converter, the order of measurement is defined in the SMU Range Setup. Top of the channels on the setup screen starts measurement first. And the following channels start measurement sequentially. For the measurement channels which use the high speed ADC, the channels start measurement simultaneously.

I/V-t Sampling Measurement

- LINEAR
 - Sampling interval: ≥ 2 ms
0.1 ms to 1.99 ms (limited)
 - Number of samples: 1 to 100001
- LOG
 - Sampling interval: ≥ 2 ms
 - Number of samples: 1 + number of data for 11 decades
 - Remaining data:
10/25/50/100/250/500 data are plotted into one decade
of the log scale in the same distance

There are two sampling mode. The linear sampling repeats the sampling in the specified interval until the number of measurement data reaches the specified number of samples. High speed sampling is available if the following conditions are satisfied. The high speed sampling allows you to set the sampling interval 0.1 ms to 1.99 ms in 0.01 ms step.

1. Sampling mode is LINEAR
2. High speed ADC is used for all measurement channels
3. Interval ≥ 0.08 ms + $0.02 \times (\text{number of measurement channels})$ ms

The log sampling repeats the sampling in the specified interval and gathers the measurement data which can be plotted on the log scale in the same distance. The sampling will be stopped when the number of measurement data reaches the specified number of samples.

Class Exercise

Sampling Measurement

You will:

- Monitor the charging voltage of an RC circuit
- Learn LOG10 data interval
- Learn how to properly define a sampling algorithm

To Get Started:

- Use the instrument setup as same as the SMU pulse exercise
- Connect the RC components as shown in the next page
- Get and run the RC-sampling-log setup
- Change the range or ADC and perform append measurement

Jumper Leads – Sampling Exercise

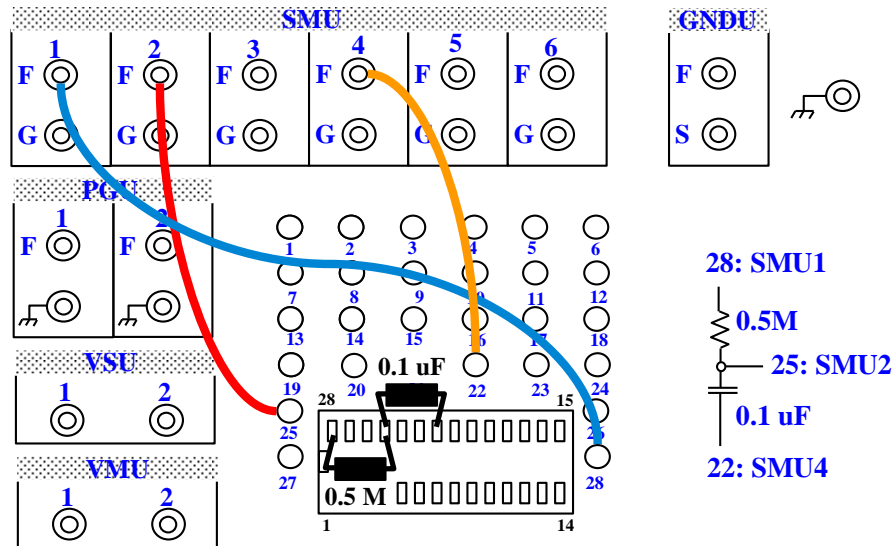

The 0.5 M ohm and 0.1 uF values were chosen because these values are readily available, and they give a RC time constant suitable for observing 2 ms time steps.

Sampling Exercise – LOG10, 2 ms interval RC Measurement

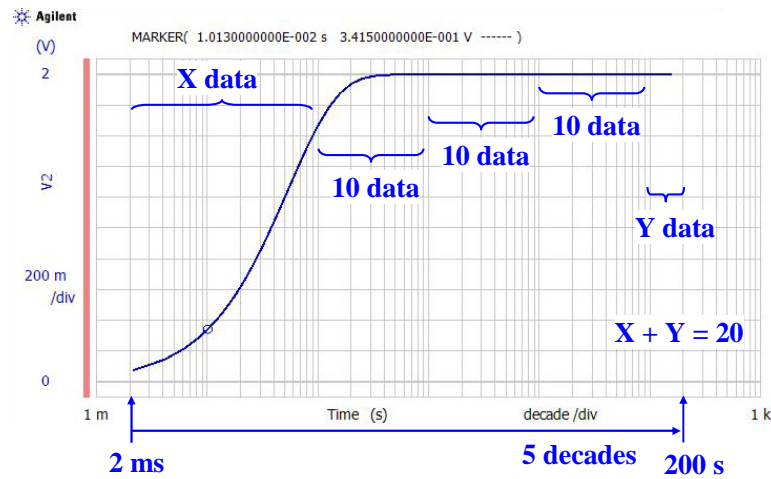

The RC-sampling-log setup is for the LOG10 sampling with 2 ms interval and 51 samples.

LOG10 sampling obtains 10 data in one decade. And the data will be plotted on the log scale in the same distance. However this rule cannot be kept at the beginning of sampling because of long interval.

In this example, there are 10 data in each decade from 100 ms to 10 s, and 20 data in the remaining decades. The first data will be near zero second. See the List Display.

Sampling Exercise – LOG10, 2 ms interval

List Display			Properties...
Index	Time	V2	
19	100.13 ms	1.6674 V	10 data/decade
20	126.13 ms	1.7874 V	
21	158.14 ms	1.8764 V	
22	200.13 ms	1.9385 V	
23	252.13 ms	1.9727 V	
24	316.13 ms	1.9886 V	
25	400.13 ms	1.9959 V	
26	502.13 ms	1.9983 V	
27	632.13 ms	1.9989 V	
28	796.13 ms	1.9992 V	
29	1.00213 s	1.9996 V	10 data/decade
30	1.26213 s	2 V	
31	1.58813 s	1.9999 V	
32	2.00013 s	2 V	
33	2.51813 s	2.0004 V	
34	3.17013 s	2.0001 V	
35	3.99013 s	2.0004 V	
36	5.02413 s	2.0001 V	
37	6.32413 s	2.0003 V	
38	7.96213 s	2.0004 V	
39	10.02413 s	2.0002 V	10 data/decade
40	12.62013 s	2.0003 V	
41	15.88613 s	2.0002 V	
42	20.00013 s	2.0002 V	
43	25.17813 s	2.0003 V	
44	31.69813 s	2.0001 V	
45	39.90613 s	2.0003 V	
46	50.23813 s	2.0002 V	
47	63.24613 s	2 V	
48	79.62213 s	2.0003 V	
49	100.23813 s	2.0002 V	

Sampling Exercise Channel Setup

I/V-t Sampling Setup Name: RC-sampling-log

Channel Setup | Measurement Setup | Function Setup | Auto Analysis Setup | Display Setup

Channel Definition

	Unit:	V Name:	I Name:	Mode:
<input type="checkbox"/>	SMU1:HP	V1	I1	V
<input type="checkbox"/>	SMU2:HP	V2	I2	I
<input type="checkbox"/>	SMU4:HR	V3	I3	COMMON

Miscellaneous Variables

Time Stamp Name: Time Index Name:

Variable for time data

Sampling Exercise Measurement Setup

I/V-t Sampling

Channel Setup | **Measurement Setup** | Function Setup | A

Sampling Parameter

Linear/Log: LOG10

Interval: 2 ms

No of Samples: 51

Total Sampling Time: 158.866 s

Output Sequence: SIMULTANEOUS

Hold Time: 0 s

Base Hold Time: 0 s

Constants

Unit:	V Name:	I Name:	Mode:	Base:	Source:	Compliance:
SMU1:HP	V1	I1	V	0 V	2 V	100 mA
SMU2:HP	V2	I2	I	0 A	0 A	3 V

SMU Range Setup

Measurement Range

Unit:	Name:	Mode:	Range:	Range Change Rule:	Rate:
SMU1:HP	I1	LIMITED	1 nA	BY FULL RANGE	100 Hz
SMU2:HP	V2	FIXED	2 V		
SMU4:HR	I3	LIMITED	1 nA		

A/D Converter & Integration Time Setup

A/D Converter

Unit:	Name:	ADC:
SMU1:HP	I1	HR ADC
SMU2:HP	V2	HS ADC
SMU4:HR	I3	

Integration Time

Mode:	Factor:	Auto Zero:
High Resolution ADC: AUTO	6	OFF
High Speed ADC: AUTO	1	

Close

Use the FIXED range and the high speed A/D converter to get 2 ms interval.

Change the range to AUTO. Or change the ADC to the high resolution ADC. And perform append measurement. You may not get 2 ms interval at the beginning of sampling.

Negative Hold Time Available for Interval < 2 ms

-90 ms =< Hold Time =< -0.1 ms, 0.1 ms step

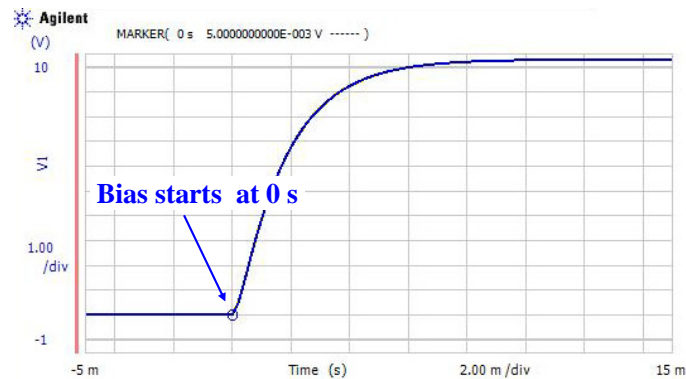

For the sampling measurement, the available hold time value is 0 to 655.35 s, in 10 ms step.

However, the negative hold time -90 ms to -0.1 ms, in 0.1 ms step is also available for the high speed sampling which the Interval is less than 2 ms.

This measurement result example is obtained by the setup shown in the following pages.

Jumper Leads – Negative Hold Time

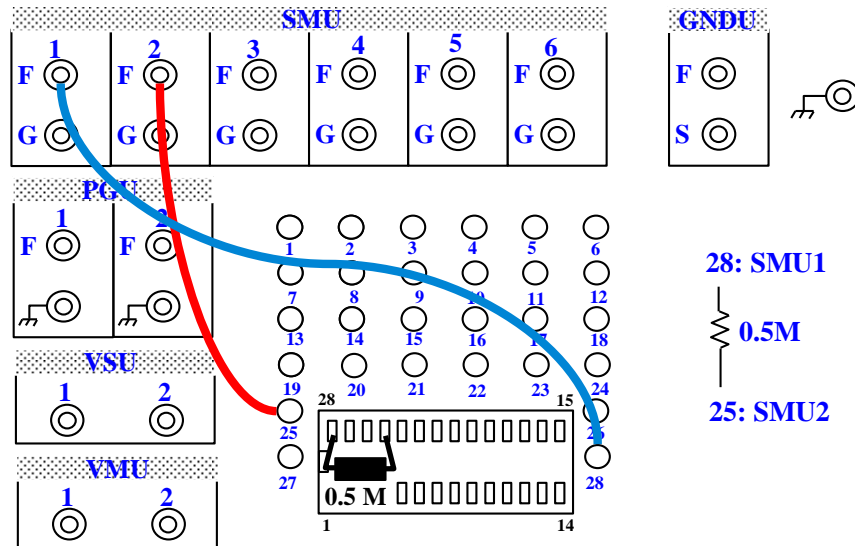

Negative Hold Time Channel and Measurement Setup

I/V-t Sampling Setup Name: R-samp-neg-hold

Channel Setup | Measurement Setup | Function Setup | Auto Analysis Setup | Display Setup

Channel Definition

Unit:	V Name:	I Name:	Mode:
SMU1:HP	V1	I1	I
SMU2:HP	V2	I2	COMMON

I/V-t Sampling Setup Name: R-samp-neg-hold

Channel Setup | Measurement Setup | Function Setup | Auto Analysis Setup | Display Setup

Sampling Parameter

Linear/Log: LINEAR

Interval: 200 us

No of Samples: 101

Total Sampling Time: 20 ms

Output Sequence: SIMULTANEOUS

Hold Time: -5 ms

Base Hold Time: 0 s

Constants

Unit:	V Name:	I Name:	Mode:	Base:	Source:	Compliance:
SMU1:HP	V1	I1	I	0 A	20 uA	20 V

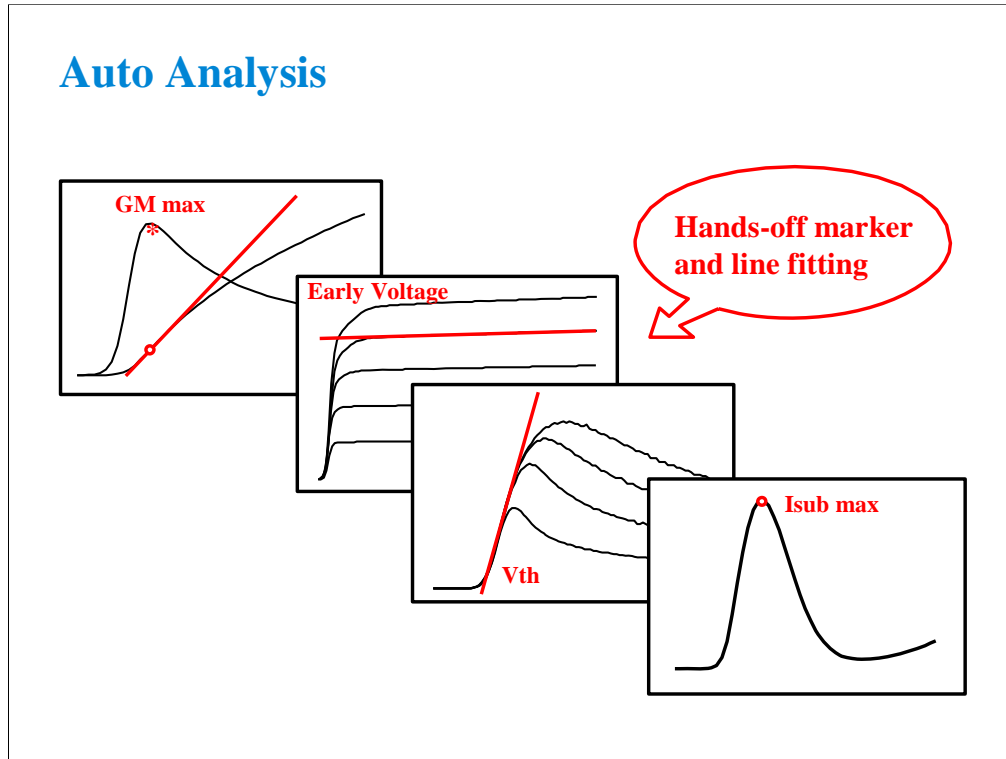

Auto analysis automates the task of doing scalar calculation on swept data. Computed parameters such as V_{th} or GM_{max} can be displayed in the Parameters area on the Data Display window. The built-in user functions allow data to be plotted and analyzed according to any arbitrary formula. The B1500A has built-in functions such as axis intercepts, logs, regression lines, area integration, max/min, and many more. The ability to automatically extract important parameters such as threshold voltage without the need to manually manipulate screen cursors or markers is important in process development.

Auto Analysis Vth Example

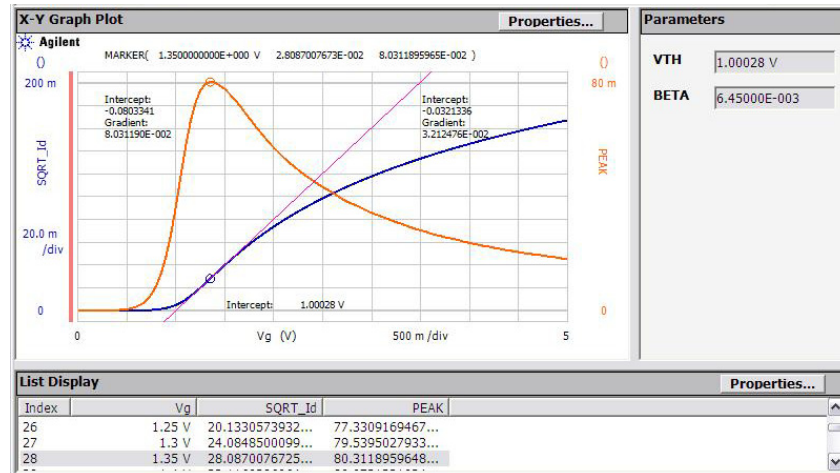

Here we see a full-featured example of auto analysis. GM_{max} and V_{th} are automatically calculated each time a measurement is made. Even if you alter the analysis, say by moving the line, you can restore the original analysis by clicking the Apply button on the Auto Analysis Setup screen.

IMPORTANT!

Please note that formulas for auto analysis are not hard coded into the B1500A. You define the formulas, and so you can customize the method of performing the analysis.

Vth Measurement A Tedious Process Now Automated

- Plot square root of the drain current (SQRT Id)
- Plot rate of change of SQRT Id (PEAK)
- Find Peak Value of the PEAK plot
- Drop down to the SQRT Id plot
- Draw a tangent line on the SQRT Id plot
- Read the X-intercept of the tangent line as Vth22

In the previous example of graphically determining Vth, the above steps were automated. There are other definitions of Vth which are less complex, but now you don't have to worry about complexity. The B1500A can perform the process without you having to interact with the screen.

Not only automation removes human error, but also it allows computer controlled analysis to proceed without interruption.

Class Exercise

Auto Analysis

You will:

- Make a MOS threshold voltage (V_{th}) measurement
- Observe how parameters for the analysis are defined
- Observe how the user functions and analysis functions are used in the analysis

To Get Started:

- Use the standard MOS device and pin connections
- Get the GMMAX setup
- Make a measurement and turn the knob
- Click the Apply button to restore the analysis

In this exercise you will observe how auto analysis works. You will understand each setup screen required to implement an auto analysis process.

V_{th} Measurement Damaged MOS FET Device?

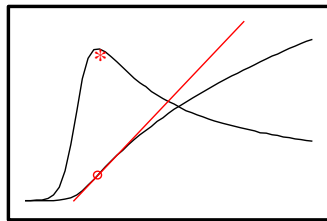

Good
Continuous Curve
No Static Damage

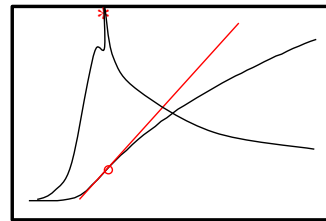

BAD
Broken-Lumpy Curve
Severe Static Damage

The class exercise uses a packaged MOS FET device which is very susceptible to static damage. If the device has been handled or moved in and out of the socket a few times, you may see a BAD response as indicated above. Replace the device with a new one.

At the wafer level, you can have the same problems. Putting a charged probe with cables attached down on a gate junction can weaken or destroy the device. Also, the B1500A offset cancel (zero cancel) sends signals down to the probes. These voltages can damage a sensitive gate junction.

Vth Measurement Channel and Measurement Setup

VAR1
Unit: SMU3:HR
Name: Vg
Direction: Single
Linear/Log: LINEAR
Start: 0 V
Stop: 5 V
Step: 50 mV
No of Step: 101
Compliance: 100 mA
Pwr Comp: OFF

Channel Definition

Unit:	V Name:	I Name:	Mode:	Function:
SMU1:HP	Vsub	Isb	V	CONST
SMU2:HP	Vs	Is	COMMON	CONST
SMU3:HR	Vg	Ig	V	VAR1
SMU4:HR	Vd	Id	V	CONST

Timing
Hold: 0 s Delay: 0 s * Sweep CONTINUE AT ANY status

Constants

Unit:	V Name:	I Name:	Mode:	Source:	Compliance:
SMU1:HP	Vsub	Isb	V	0 V	100 mA
SMU4:HR	Vd	Id	V	2 V	100 mA

Nothing new here. This slide is included for completeness. You will notice that these variables are heavily used on the Function Setup screen.

Vth Measurement Function Setup

Name:	Unit:	Definition:
SQRT_Id		sqrt(Id)
PEAK		diff(SQRT_Id,Vg)

Name:	Unit:	Definition:
VTH	V	@L1X
BETA		@L1G^2

Here are definitions for the Y1-axis plot (SQRT_ID) and the Y2-axis plot (PEAK).

@L1X means the X-axis intercept of LINE 1.

@L1G^2 means the squared gradient value of LINE 1. In this case, it is just calculating line 1 slope. It is squared to account for the fact that the Y1-axis is a square root.

Click Help > Agilent EasyEXPERT Help to open the online help. And visit the Read Out Functions page for all of these functions.

Vth Measurement Display Setup Page

- X-Y Graph:** Contains a table for defining graph data series.

	Name:	Scale:	Min:	Max:
<input checked="" type="checkbox"/> X:	Vg	Linear	0 V	5 V
<input type="checkbox"/> Y1:	SQRT_Id	Linear	0	0.2
<input type="checkbox"/> Y2:	PEAK	Linear	0	0.08
- List Display:** A list of variables to be displayed.

	Variable
<input type="checkbox"/>	Vg
<input type="checkbox"/>	SQRT_Id
<input type="checkbox"/>	PEAK
- Parameters:** A list of parameters to be displayed.

	Parameter
<input type="checkbox"/>	VTH
<input type="checkbox"/>	BETA

VTH and BETA are values which will be displayed at the Parameters area on the Data Display window.

These variables are defined in the Function Setup screen.

Auto Analysis Analysis Setup Page

Line 1	
<input checked="" type="checkbox"/> Enable	Type: <input type="radio"/> Normal <input type="radio"/> Gradient <input checked="" type="radio"/> Tangent <input type="radio"/> Regression
Axis: Y1	
First Point: <input checked="" type="radio"/> X-Y Coordinate <input checked="" type="radio"/> Data Condition	
Condition: PEAK = max(PEAK) <input type="checkbox"/> After =	
Second Point: <input checked="" type="radio"/> X-Y Coordinate <input type="radio"/> Data Condition	
X:	Y:
Line 2	
<input type="checkbox"/> Enable	Type: <input type="radio"/> Normal <input type="radio"/> Gradient <input type="radio"/> Tangent <input type="radio"/> Regression
Axis: Y1	
First Point: <input type="radio"/> X-Y Coordinate <input type="radio"/> Data Condition	
X:	Y:
Second Point: <input type="radio"/> X-Y Coordinate <input type="radio"/> Data Condition	
X:	Y:
Marker	
<input checked="" type="checkbox"/> Enable	
Condition: PEAK = max(PEAK) <input type="checkbox"/> After =	

This screen is the heart of auto analysis. You define custom procedures for graphical analysis with fill-in-the-blank ease.

(End of This Class Exercise)

SMU Filter

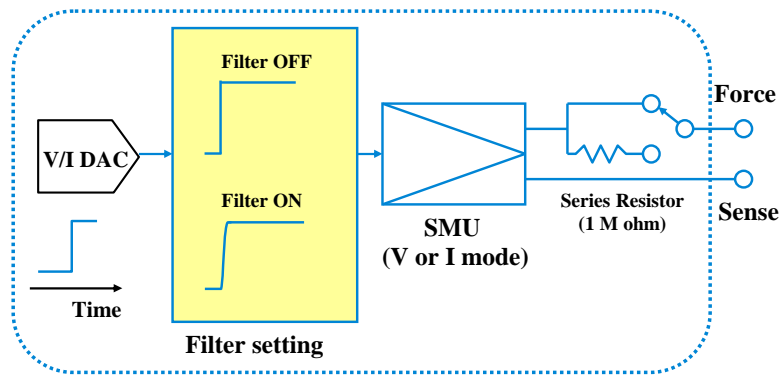

The filter is mounted on each SMU. It assures clean source output with no spikes or overshooting. However, using a filter may increase the SMU settling time. If measurement speed is top priority, set the SMU Filter OFF.

SMU Filter

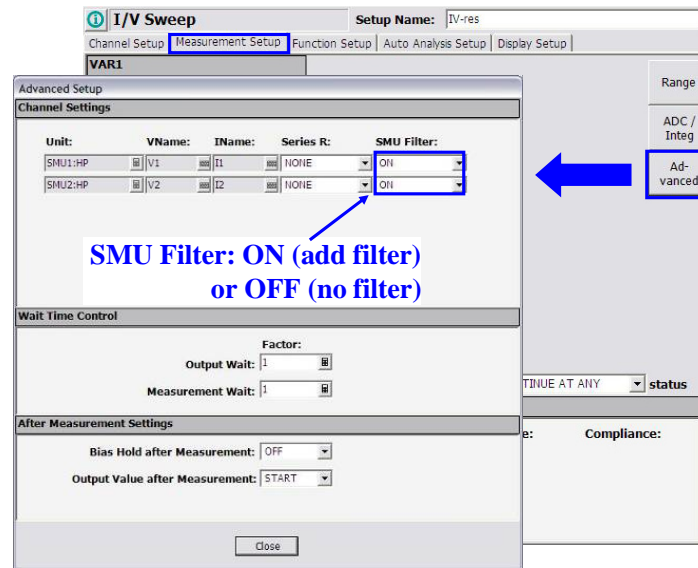

To change the SMU filter setup, open the Advanced Setup window by clicking the Advanced button on the Measurement Setup screen. And specify ON or OFF by using the SMU Filter pull down menu.

In the power on state, the Classic Test sets the SMU Filter to ON.

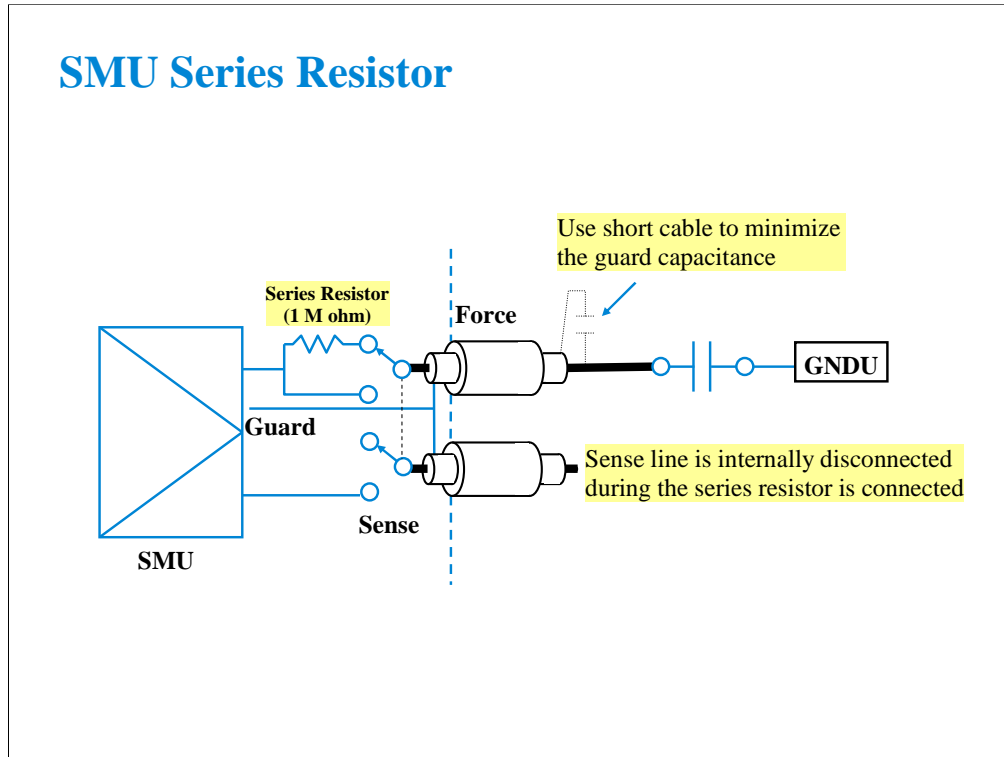

The series resistor (approx. 1 Mohm) is mounted on each SMU. The series resistor may be used for the device protection, negative resistance measurement, and so on. It depends on the characteristics of test device and measurement environment.

Note that the series resistor may not effective for device protection. For example, the breakdown measurement may damage the device even if the series resistor is used.

If you use a series resistor, the voltage you set is applied to the near side of the series resistor. Thus, the voltage will be divided by the series resistor and the device under test. Then, the measurement data is not compensated.

Restrictions:

The series resistor cannot be used for the measurements that use the HRSMU connected to the ASU or the measurements that use 1 A range of the HPSMU.

Class Exercise

SMU Series Resistor

You will:

- Measure 0.5 M ohm without Series Resistor
- Measure the same device with Series Resistor
- Learn how the Series Resistor works

To Get Started:

- Use the instrument setup as same as the SMU pulse exercise
- Connect 0.5 M ohm as shown in the next page
- Get and run the IV-res setup
- Set the Series Resistor and perform Append measurement

Jumper Leads – SMU Series Resistor

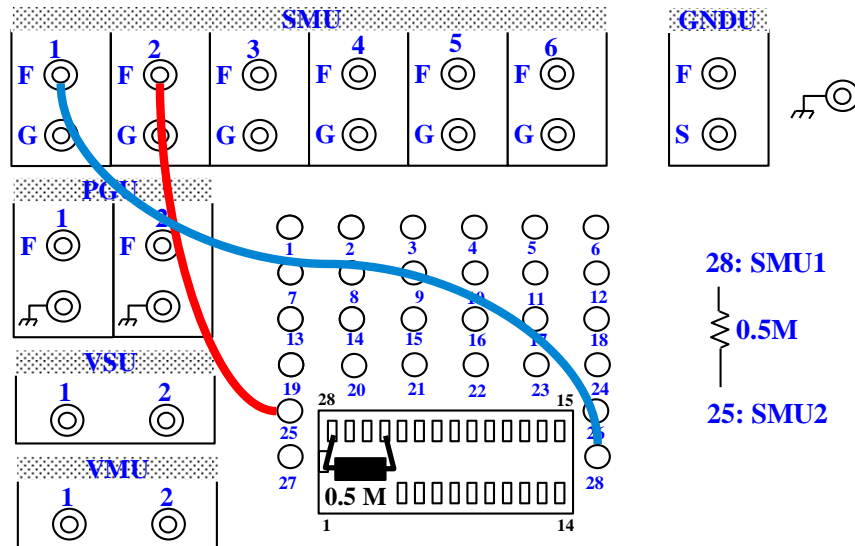

SMU Series Resistor

1.5 M ohm (with Series Resistor)

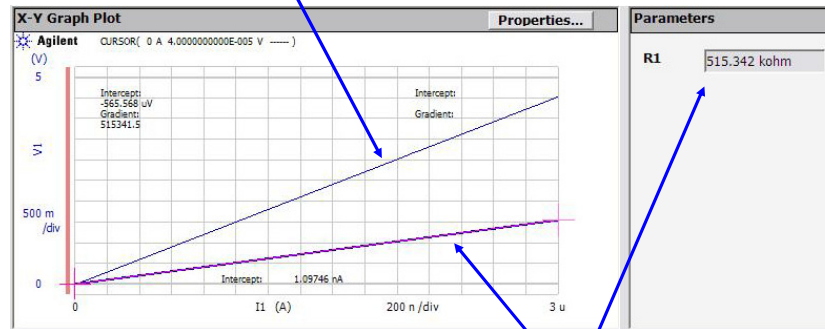

0.5 M ohm (device only)

The measurement result without the SMU series resistor shows about 0.5 M ohm I-V characteristics. By setting the SMU series resistor, the measurement result shows about 1.5 M ohm characteristics.

The IV-res setup uses the analysis function and auto analysis function to draw the regression line and get the slope of the line. For the definition, see the Function Setup screen and the Auto Analysis Setup screen.

SMU Series Resistor

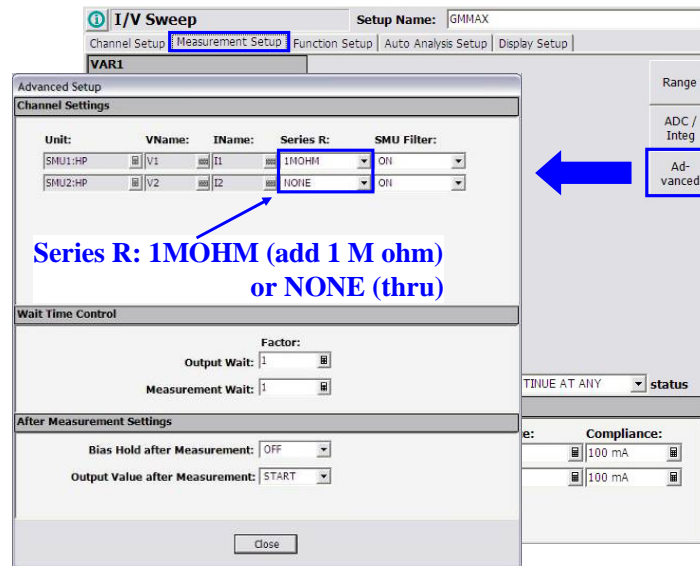

To change the SMU series resistor setup, open the Advanced Setup window by clicking the Advanced button on the Measurement Setup screen. And specify NONE or 1MOHM by using the Series R pull down menu.

In the power on state, the Classic Test sets the Series R to NONE.

SMU Series Resistor Function Setup and Auto Analysis Setup

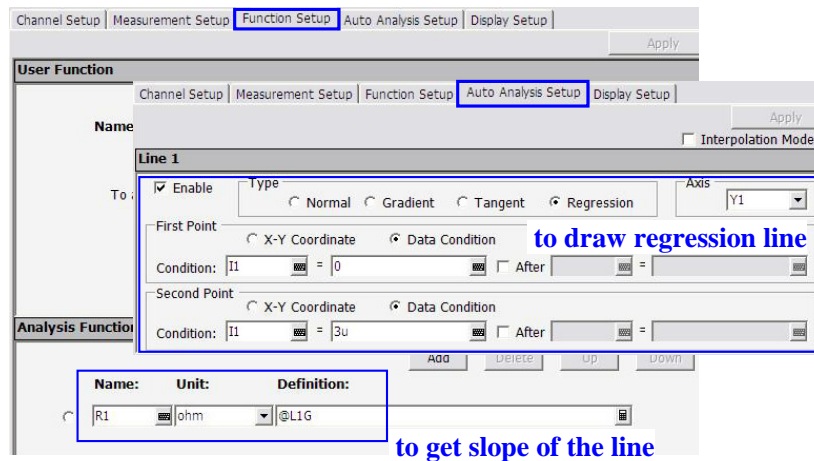

The analysis function and the auto analysis function are used to calculate the resistance value.

This auto analysis setup will draw the regression line for the X-Y1 curve. And the analysis function @L1G is used to pass the slope of the line to the R1 variable.

SMU Series Resistor Compensation

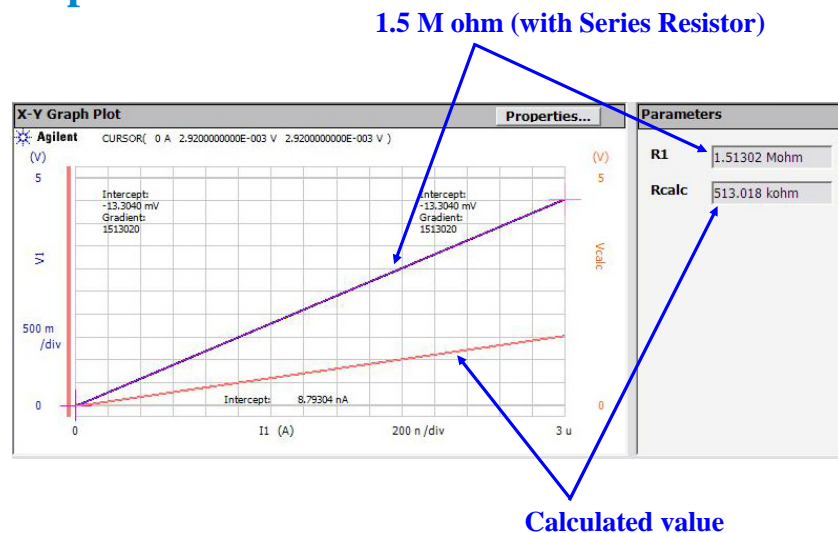

If you use the SMU series resistor, you will need to compensate the measurement data to eliminate the effects of the series resistor (1 M ohm).

This is a compensation example by using the following user function.

$$V_{\text{calc}} = V1 - I1 * 1000000$$

The Rcalc value is obtained by using the analysis function and the auto analysis function as same as the IV-res setup.

This compensation example is shown in the Rcalc setup.

Standby Function

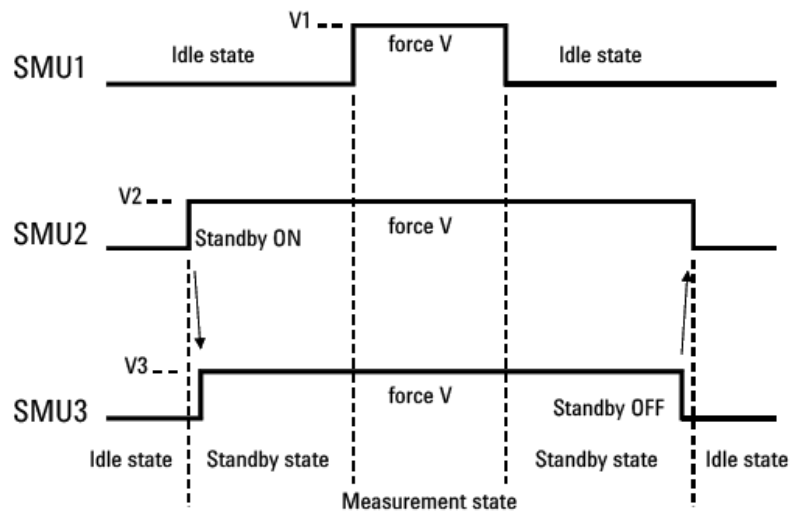

Standby function sets any SMUs (except HRSMU with ASU) to specific output values and compliances before starting or after stopping measurement. Standby function is useful for power supplies of complicated device (eg. Smart TEG), defect analysis, and so on.

This slide shows the standby and measurement operation in the following setup. This example assumes that the channel setup is defined in the Standby Channel Definition as follows in the order, and the output value in the standby state is the same as the output value in the measurement state.

- SMU1: Voltage source, non-standby channel
- SMU2: Voltage Source, standby channel
- SMU3: Voltage Source, standby channel

To Use Standby Function

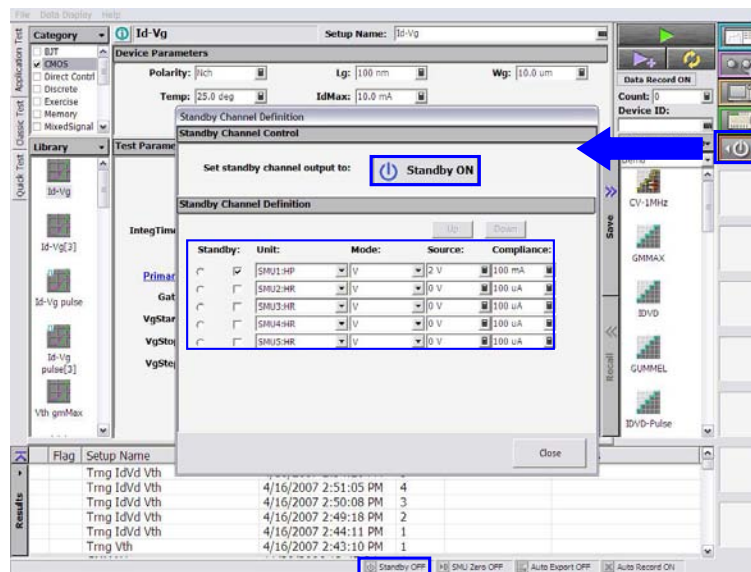

Click the Standby Channel Definition button to open the Standby Channel Definition window.

Define Standby channels (Unit, Mode, Source, and Compliance).

Click the Standby ON button to set standby channel outputs. The Standby indicator will change from OFF to ON.

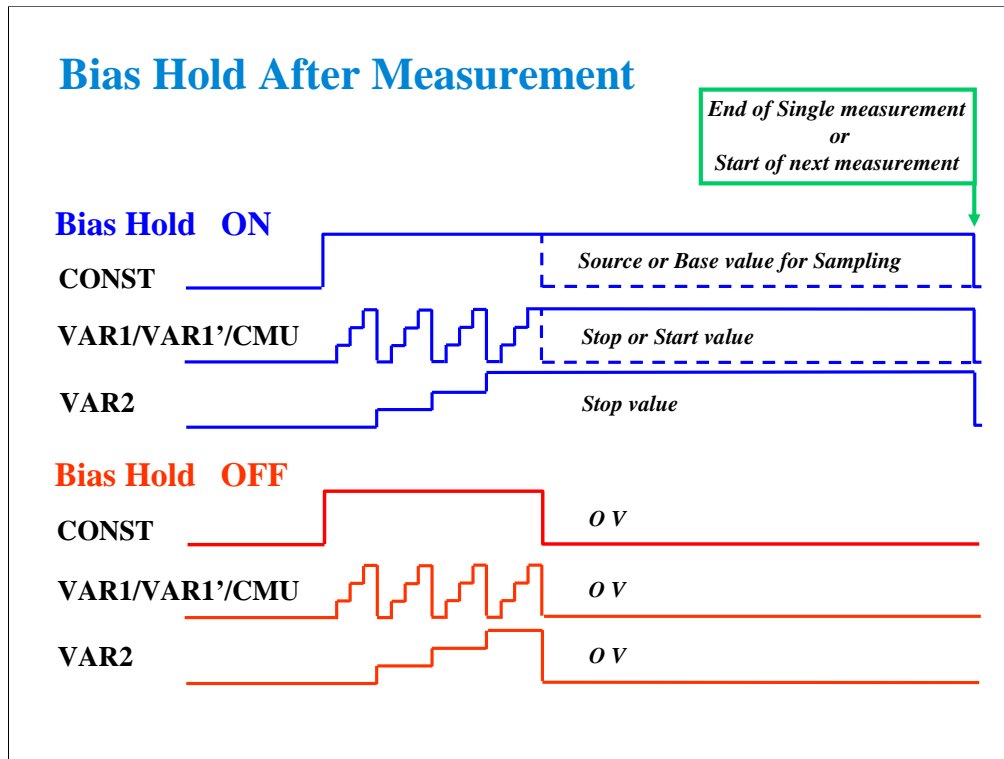

Bias hold function keeps bias output after a measurement is made. For instance, the user may need to keep one or more SMUs on between measurements to bias up a Vcc pin of an IC. Without this function, a user is forced to connect an external power supply. Now there is no need for extra supplies.

When this function is ON, the source channels apply the following value.

Constant source:	Base value or Source value (I/V-t sampling)
Constant source:	Source value (I/V Sweep or C-V Sweep)
VAR1/VAR1' source:	Start value or Stop value (I/V Sweep)
VAR2 source:	Stop value (I/V Sweep)
CMU:	Start value or Stop value (C-V Sweep)

Class Exercise

Bias Hold Function

You will:

- Perform Repeat Measurement
- Measure the LED I-V characteristics
- Monitor LED during Repeat Measurement

To Get Started:

- Use the connection as same as the SMU pulse exercise
- Add an LED and jumper leads per following pages
- Get the LED setup

Jumper Leads – Bias Hold Exercise

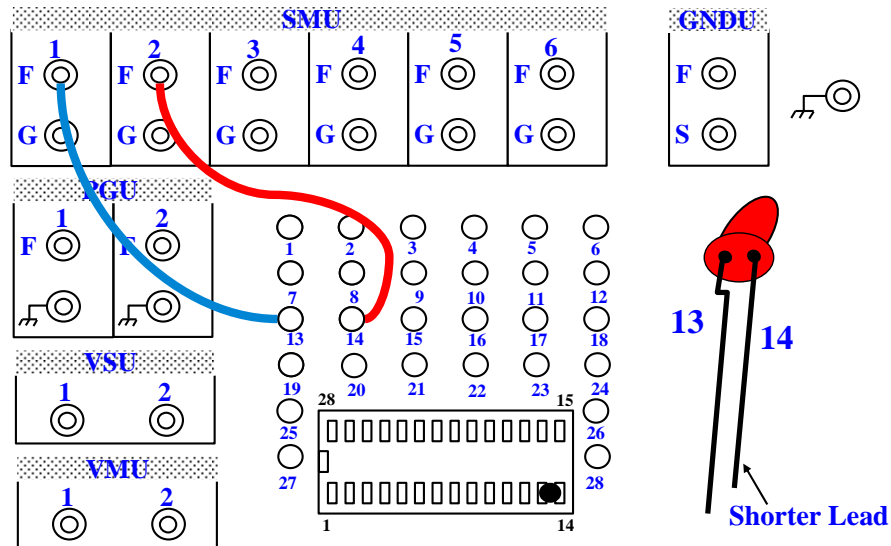

Connect test leads as shown. And add the LED between terminals 13 and 14 of the 28-pin dual in line socket.

Bias Hold Exercise Channel and Measurement Setup

- Channel Definition:**
 - Unit: SMU1:HP, VName: Vh, IName: I, Series R: NONE, SMU Filter: ON
 - Unit: SMU2:HP, VName: VI, IName: I, Series R: NONE, SMU Filter: ON
- Channel Settings:**
 - Unit: SMU1:HP, VName: Vh, IName: I, Series R: NONE, SMU Filter: ON
 - Unit: SMU2:HP, VName: VI, IName: I, Series R: NONE, SMU Filter: ON
- Wait Time Control:**
 - Factor: 1
 - Output Wait: 1
 - Measurement Wait: 1
- After Measurement Settings:**
 - Bias Hold after Measurement: ON
 - Output Value after Measurement: STOP
- Channel Setup (VAR1):**
 - Unit: SMU1:HP
 - Name: Vh
 - Direction: Single
 - Linear/Log: Linear
 - Start: 0 V
 - Stop: 2.5 V
 - Step: 0.01 V
 - No of Step: 101
 - Compliance: 100 mA
 - Pwr Comp: OFF
- Timing:**
 - Hold: 0 s
 - Delay: 0 s
 - Sweep: CONTINUE AT ANY
- Constants:**
 - Unit: SMU2:HP, V Name: VI, I Name: I, Mode: V, Source: 0 V, Compliance: 100 mA

Annotations on the screenshot include:

- A blue circle around the 'Function' dropdown in the Channel Definition section, with the text 'SMU1 Function to VAR1'.
- A blue circle around the 'Start' and 'Stop' fields in the VAR1 setup, with the text 'Vh = 0 to 2.5 V'.
- A blue circle around the 'Bias Hold after Measurement' field in the After Measurement Settings section, with the text 'Bias Hold to ON'.
- A blue circle around the 'Output Value after Measurement' field in the After Measurement Settings section, with the text 'Output Value to STOP'.

Set the SMU1 Function to VAR1. The VAR1 output 0 to 2.5 V is enough to light the LED.

Set the Bias Hold after Measurement field to ON to enable the bias hold function. And set the Output Value after Measurement field to STOP. This setup keeps 2.5 V output between sweep measurements. So the LED can light between the measurements.

Bias Hold Exercise

Repeat Measurement Setup

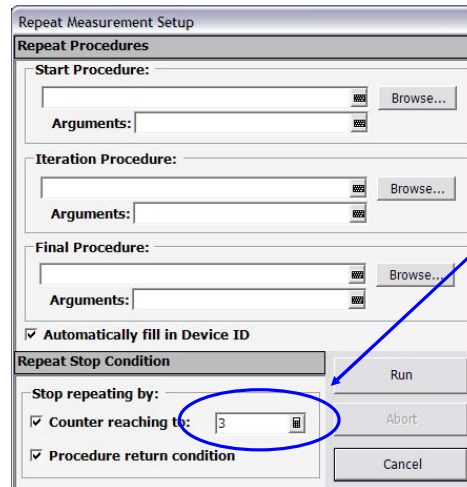

Repeat button

The 'Repeat Measurement Setup' dialog box. It contains sections for 'Repeat Procedures' (Start, Iteration, Final) with 'Browse...' buttons and 'Arguments:' fields. A checked option 'Automatically fill in Device ID' is present. The 'Repeat Stop Condition' section has 'Stop repeating by:' with two checked options: 'Counter reaching to:' (with a value of 3 in a text box) and 'Procedure return condition'. At the bottom right are 'Run', 'Abort', and 'Cancel' buttons.

Repeats three times

Click Run to start measurement

Click Repeat button to open this window which is used to set and run the repeat measurement.

This example performs the LED I-V sweep measurement three times and then finishes the repeat measurement.

Bias Hold Exercise

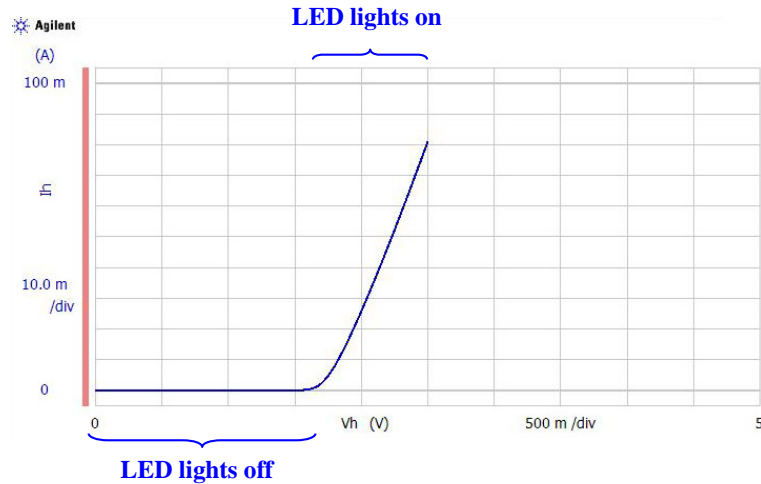

During the measurement, leave the fixture lid open. And monitor the LED. This measurement does not force dangerous voltage.

At the start of measurement, LED lights off. Beyond the threshold voltage, the LED lights on. After the measurement, the LED keeps lighting until start of the next sweep measurement. And this cycle is repeated until the end of the repeat measurement. After the repeat measurement, the LED lights off.

In This Module

- **CMU Fundamentals**
- **Classic Test Environment**
- **CMU Calibration**
- **SCUU for IV/CV Switching**
- **GSWU for Accurate Capacitance Measurement**
- **ASU for IV/CV Switching**

Note:

B1500A Multi Frequency CMU

- Occupies 1 slot of B1500A
- Four terminal pair configuration
- Spot & Sweep measurements
- Faster measurement time
- 1 kHz to 5 MHz frequency range
- +/-25V DC bias
(+/-100V with SCUU)
- Cable length auto detection (1.5 or 3 m)
- Higher accuracy below 100pF

The multi frequency CMU (capacitance measurement unit) adds the CV measurement capability to the B1500A. You can now perform both IV and CV measurements by using the B1500A one box without an external capacitance meter.

Key features of the CMU are listed above.

CMU Block Diagram Four-Terminal Pair Configuration

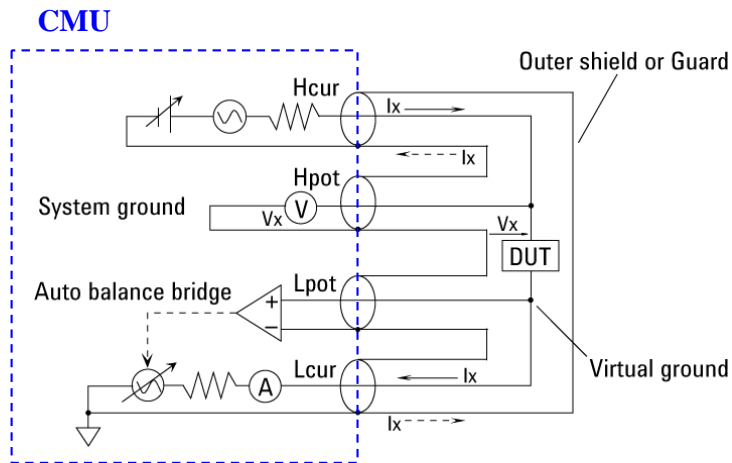

Generally, any mutual inductance, interference of the measurement signals, and unwanted residual factors in the connection method incidental to ordinary termination methods will have significant effects on the measurements, especially at a high frequency. The CMU employs the four-terminal pair (4TP) measurement configuration which permits easy, stable, and accurate measurements and avoids the measurement limitations inherent to such factors.

The above figure shows the four-terminal pair measurement principle. The measurement terminals consist of the following four coaxial connectors.

- Hcur: High current
- Hpot: High potential
- Lpot: Low potential
- Lcur: Low current

C-V Sweep Source

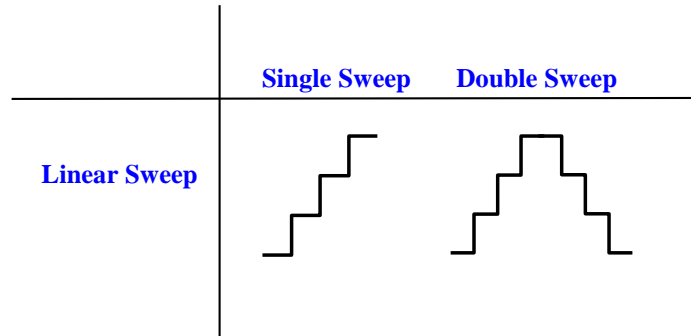

Up to +/- 25 V, using only CMU

Up to +/- 100 V, using SCUU (Agilent N1301A-100)

CMU supports the linear single sweep and the linear double sweep. The CMU can sweep up to a value and then back down (double sweep). This feature is useful when the device must be tested without abruptly removing the forcing condition.

The CMU can force up to 25 V DC bias. The DC bias can be expanded up to 100 V by using the SCUU (SMU CMU unify unit) that is used to switch the IV measurement and the CV measurement automatically. For the SCUU, see the following pages in this module.

Class Exercise

C-V Sweep Measurement

- You will make the MOS FET C_{gs} - V_g measurement
- You will learn how to properly define a C-V sweep algorithm

To Get Started:

- Use the next several pages as you guide
- Get the CV-1MHz setup
- Follow the instructions on the following pages

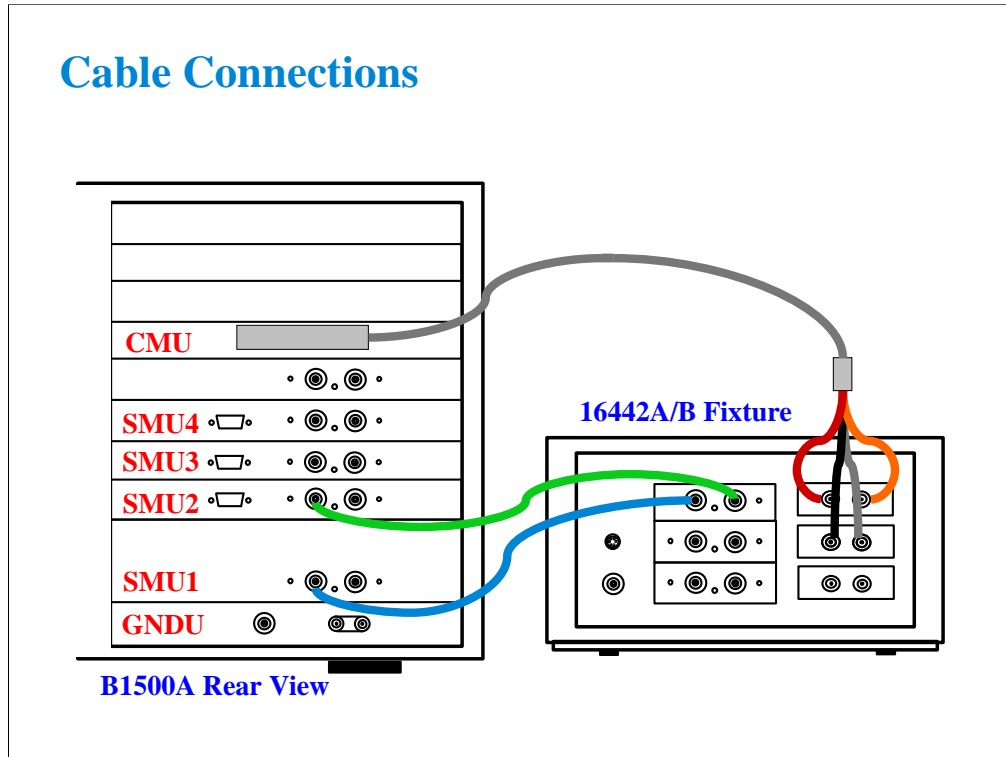

The following cables are required to perform this class exercise.

CMU cable (Agilent N1300A-001/002), 1 ea.

Triax cable (Agilent 16494A-001/002), 2 ea.

One side of the CMU cable forms the attachment used to join and fix it to the CMU. And the other side provides four BNC connectors used to connect the fixture as shown.

Connect the cables between the B1500A and the test fixture as follows.

SMU1 : SMU1

SMU2 : SMU2

Hcur : PGU1 (red)

Hpot : PGU2 (orange)

Lcur : VSU1 (black)

Lpot : VSU2 (gray)

Jumper Leads – MOS transistor

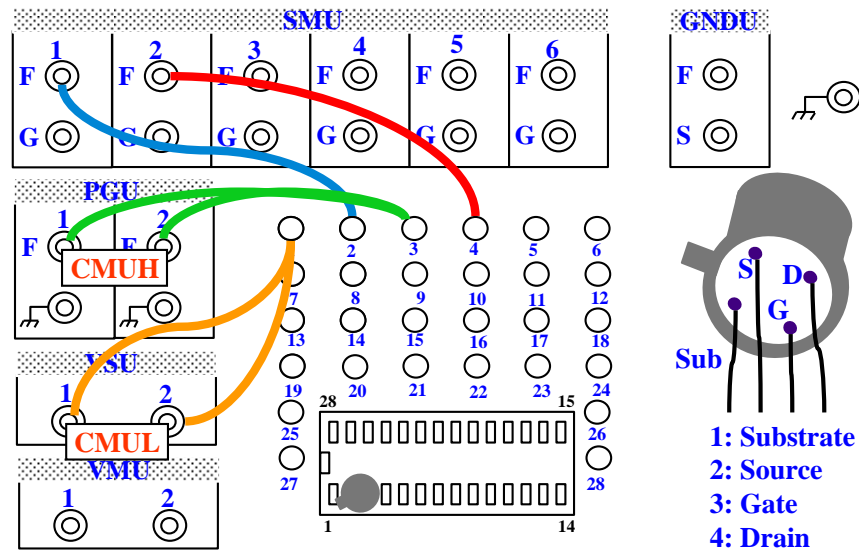

For all class exercises, you need the 28-pin dual in line socket which comes standard with the 4145 fixture (16058A) or the newer fixture (16442A/B). Either fixture works fine.

With the 16442A/B fixture, note that there are two SMU numbering schemes....3 SMUs with force and sense, or six SMUs with force only. For this class example we will use the six (6) SMU scheme. On older fixtures, this scheme is shown in light blue lettering. In newer fixtures, this scheme is shown in white reverse background lettering.

This class exercise requires six jumper leads to connect the DUT. Connect the jumper leads between the following terminals.

- SMU1 : terminal 2
- SMU2 : terminal 4
- PGU1 : terminal 1
- PGU2 : terminal 1
- VSU1 : terminal 3
- VSU2 : terminal 3

Capacitance Measurement Measurement Example

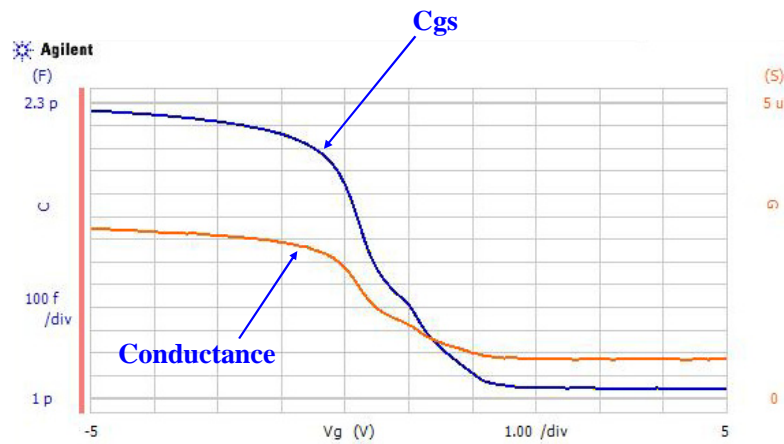

This is the measurement example of the MOS FET C_{gs} - V_g characteristics.

To make the measurement, set SMU1 and SMU2 to COMMON. And set the CMU as shown in the next page.

Capacitance Measurement Measurement Setup

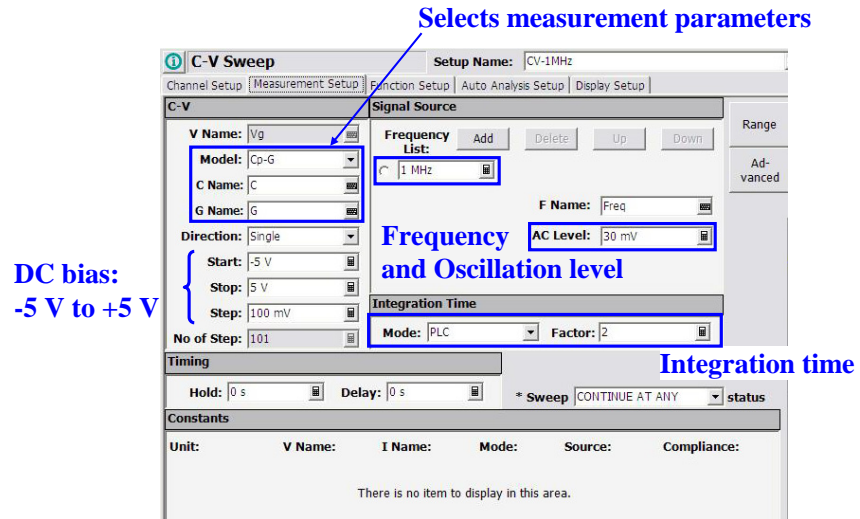

1. Select the Cp-G mode, and enter the C Name and G Name.
2. Set the Start, Stop, and Step to specify the DC bias sweep condition.
3. Set the Frequency List to specify the measurement frequency.
4. Set the AC Level to specify the AC signal level (oscillation level).
5. Set the Integration Time as you like.

(End of This Class Exercise)

CMU Calibration

Type	Effectiveness	Measurement terminals
Phase Compensation <i>Perform before measurement</i>	Corrects phase error caused by extending measurement cables.	Open terminals
Open Correction <i>Perform before measurement</i>	Corrects for stray admittance. Effective for high impedance measurement.	Open terminals
Short Correction <i>Recommended</i>	Corrects for residual impedance. Effective for low impedance measurement.	Connect terminals together
Load Correction <i>Recommended</i>	Corrects any error by using the working standard.	Connect standard

CMU is equipped with the error correction function used to realize accurate impedance measurements. The correction function minimizes the effects of the error elements in the extension cables and the DUT interface such as manipulator and probe card.

At least perform the phase compensation and the open correction. They only need to open the measurement terminals.

Performing the short correction and the load correction is recommended.

If it is easy to make the short condition in your test environment, perform the short correction.

If you have the load standard, perform the load correction.

The standard must have the reference value. And the reference value must be defined in the Advanced Options for CMU Calibration window. This window is opened by clicking the Advanced Options... button. See the next page.

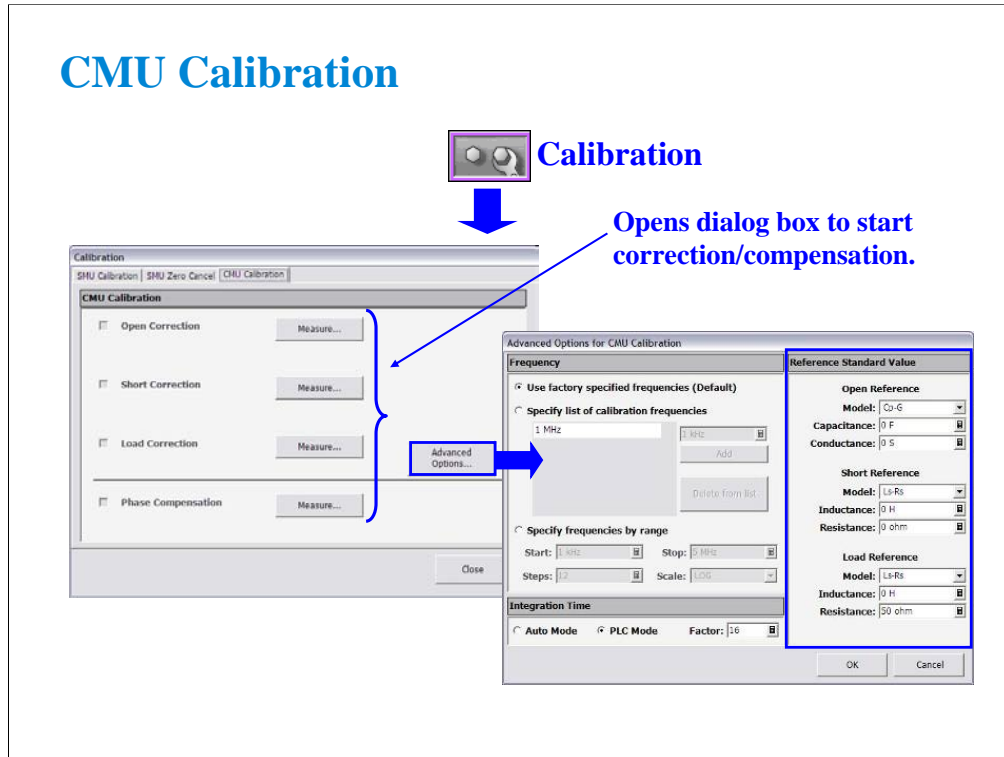

Open the Calibration window and click the CMU Calibration tab to perform the CMU calibration.

At first, open the measurement terminals for CMUH and CMUL, and perform the Phase Compensation by clicking the Measure... button.

After the phase compensation, perform the Open Correction by clicking the Measure... button.

If you can make the short condition, short the measurement terminals, and perform the Short Correction.

If you have the load standard, connect it, and perform the Load Correction.

Note:

If you use the calibration standard, define the reference data before starting the calibration. It must be defined in the Reference Standard Value on the Advanced Options for CMU Calibration window.

SCUU – for IV/CV Switching

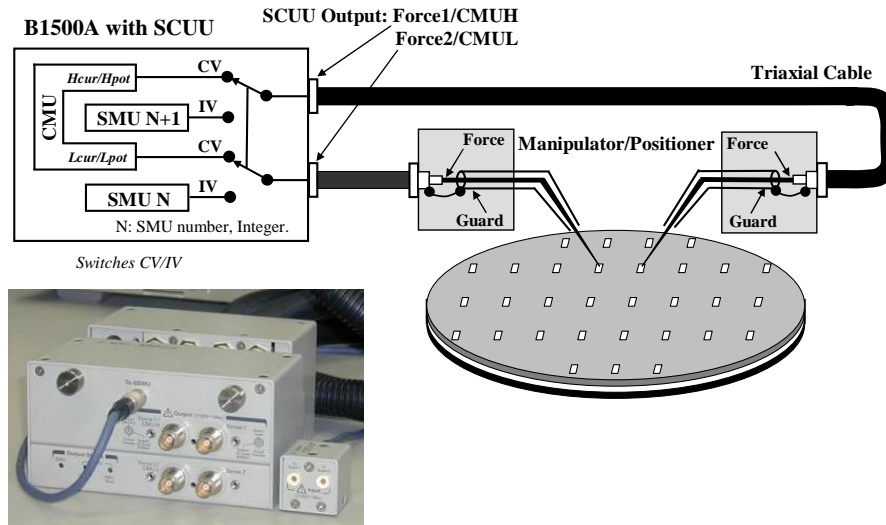

You have a very hard time switching between CV and IV measurements (you may actually devote separate probe stations to CV and IV just to avoid having to change cables). In addition, great care has to be taken when cabling to a capacitance meter to insure that all of the capacitance measurements are properly compensated.

The SCUU removes all of these worries and makes connection simple and easy. In addition, the B1500A software automatically takes care of the multiplexing based upon the type of algorithm selected from the front panel.

SCUU Connection Example – Direct Docking

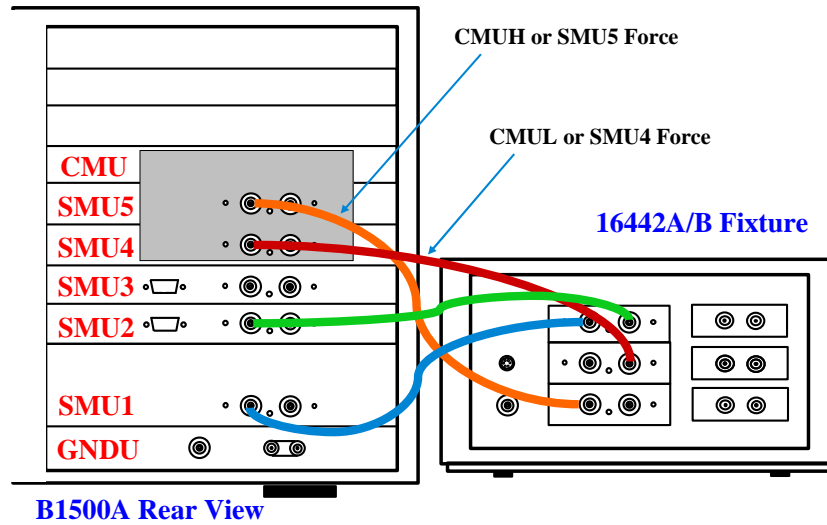

Before connecting the SCUU, turn the B1500A off. And restart the B1500A after connection is completed. The B1500A cannot recognize the SCUU without restart after connection.

Use normal triaxial cables or Kelvin triaxial cables to connect between the SCUU and the test fixture.

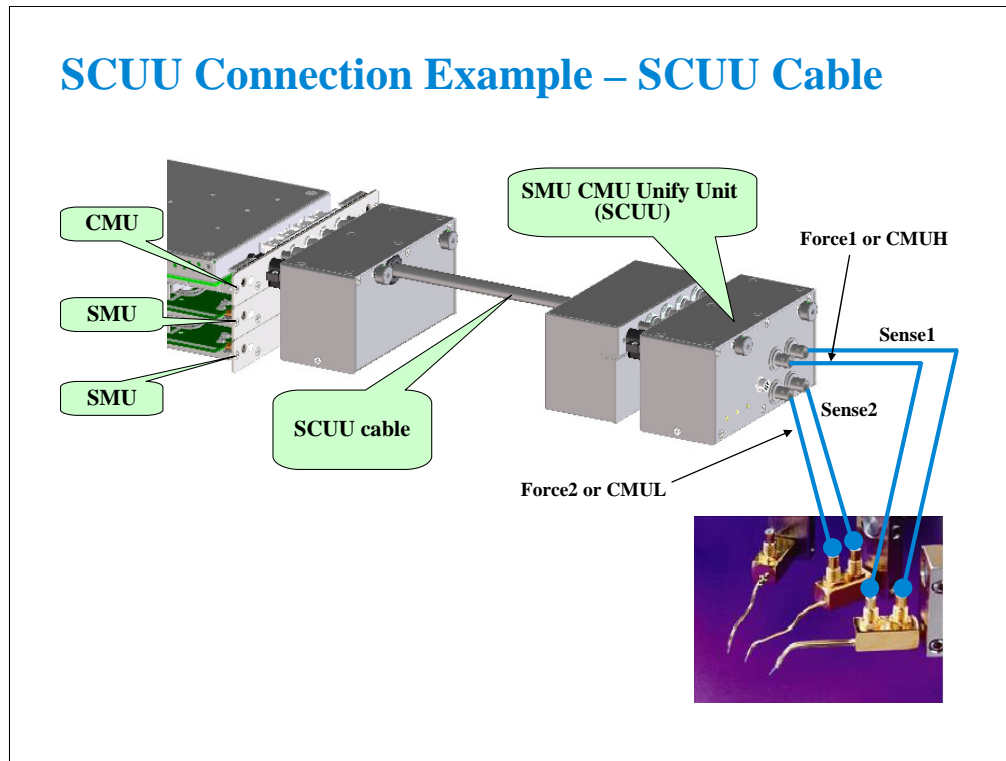

To install the SCUU near the manipulators/positioners, use the N1301A-102 SCUU cable.

To realize accurate capacitance measurement, use the N1301A-200/201/202 GSWU & cable. See the next section.

GSWU – for Accurate Capacitance Measurement

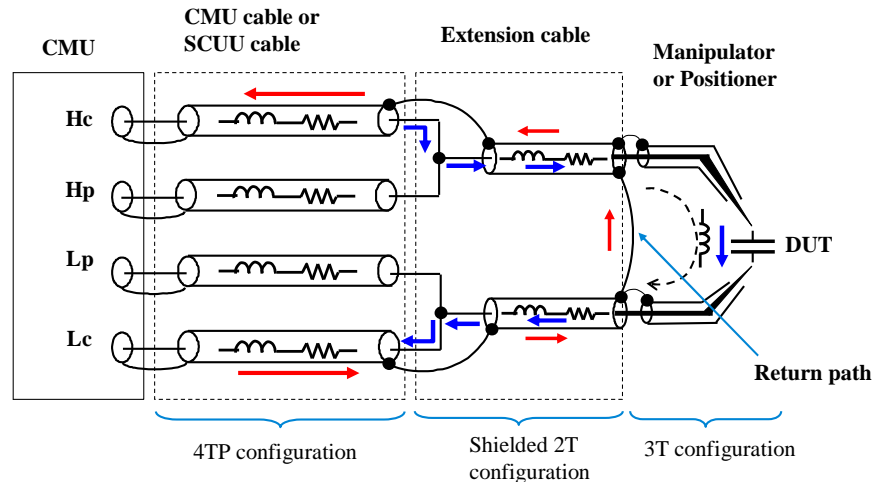

This slide shows the typical cable connections for the capacitance measurement. Note the following tips to perform the measurement accurately.

- Extend the four terminal pair configuration as close as possible to the device side
- Make the return path at the end of the extension cables (coaxial cables)

The return path is effective for:

- reducing the residual inductance of the measurement cable
- stabilizing the residual inductance when measurement cable distance is changed (moved)

The residual inductance will be roughly 1/10 to 1/30 compared with no return path.

To make the return path, use the GSWU (Guard Switch Unit) which was developed to make the setup easily. The GSWU is the accessory available only for the B1500A equipped with the CMU and the SCUU.

Note:

For the accurate measurement, it is recommended to make the return path at the point as close as possible to the device side.

GSWU Connection Example

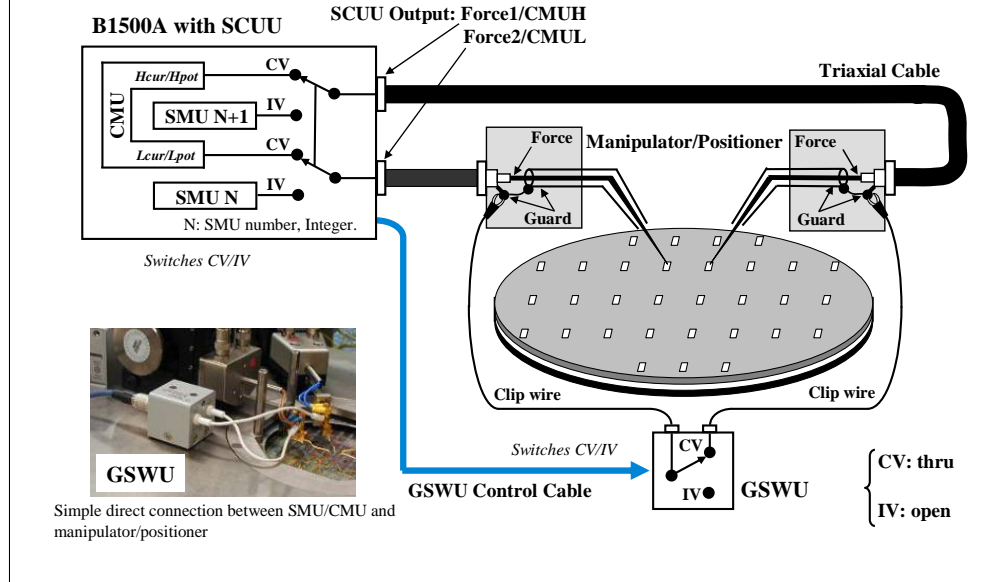

1. Place the GSWU at the appropriate location near the manipulators/positioners.
2. Connect the GSWU control cable between the GSWU and the SCUU.
3. Connect a clip wire between the GSWU and the outer conductor of the manipulator/positioner connected to Force1/CMUH.
4. Connect a clip wire the GSWU and the outer conductor of the manipulator/positioner connected to Force2/CMUL.

When the SMU paths (IV) are available for the manipulators/positioners, the GSWU opens between the outer conductors. However, when the CMU paths (CV) are available, the GSWU connects them together to make the return path of measurement current.

By using the EasyEXPERT software, cable length between the CMU and the SCUU is automatically detected, and the GSWU switch control is automatically performed. Also, capacitance error compensation is also automatically performed if the compensation data are available.

Note:

When the SMU paths are available for the manipulators/positioners, the connection between the outer conductors must be broken because they are connected to the SMU guard terminals separately and the guard terminals must be disconnected from anything at the end of the extension.

ASU – for IV/CV Switching

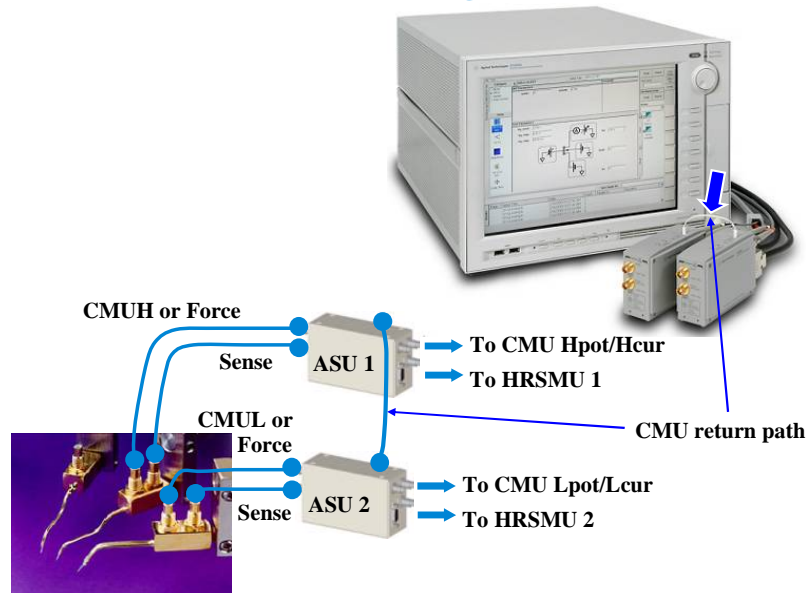

The ASU (Atto Sense and Switch Unit) is available for the B1500A installed with the HRSMU. Using the ASU permits use of the 1 pA range. Also the ASU can switch the measurement resources, HRSMU or an instrument connected to the AUX input connectors.

The ASU has input connectors, one triaxial and two coaxial. The triaxial connector must be connected to the HRSMU Force terminal, and the coaxial connectors must be connected to the other resource such as CMU. Also the ASU has the control connector to be connected to the HRSMU by using the ASU cable.

The ASU has output connectors, two triaxial, that must be connected to the DUT interface such as manipulators or probe card. When the measurement resource is the HRSMU, they are the Force/Sense connectors for the Kelvin connection. And when the resource is not the HRSMU, the CMU/AUX is connected to the Force, and the Sense is not used.

If you connect the CMU, two ASUs are required. Then the ASU's CMU-pot/CMU-cur connectors must be connected to the Hpot/Hcur of the CMU. And the other one must be connected to the Lpot/Lcur in like manner.

To realize accurate impedance measurements using the four-terminal pair measurement method, connect the CMU return terminals of ASUs together.

Note:

For the accurate measurement, it is recommended to make the return path at the point as close as possible to the device side.

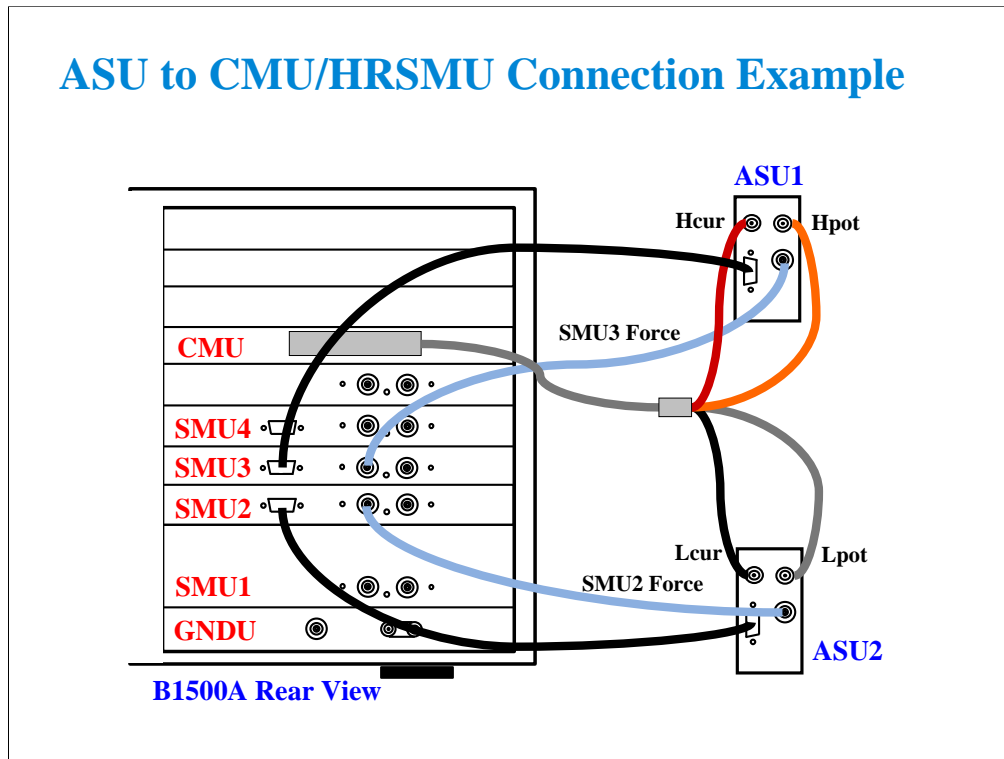

To connect the ASUs, use the following cables.

CMU cable (Agilent N1300A-001/002), 1 ea.

Triax cable (a part of Agilent B5288A-001/002), 2 ea.

D-sub cable (a part of Agilent B5288A-001/002), 2 ea.

One side of the CMU cable forms the attachment used to join and fix it to the CMU. And the other side provides four BNC connectors used to connect two ASUs as shown.

The triax cable and the D-sub cable are connected between ASU and HRSMU.

Before starting the ASU connection, turn the B1500A off. And restart the B1500A after the connection is completed. The B1500A cannot recognize the ASUs without restart after the connection.

ASU Switch Control

Configuration

Configuration

Main Frame | Modules | **ASU** | Switching Matrix | Event Log

ASU List

Slot	Module Type	Name	ASU Serial Number	ASU I/O Path
1	B1510A	SMU1:HP		
3	B1517A	SMU2:HR		
4	B1517A	SMU3:HR		
5	B1517A	SMU4:HR		
6	B1517A/E5288A	SMU5:HR/AS	* s/n mismatch	SMU
7	B1511A	SMU6:MP		
8	B1511A	SMU7:MP		
9	B1511A	SMU8:MP		
10	B1520A	CMU1:MF		

ASU I/O Path:

Close

guaranteed for the exclusive combination of the ASU and the HRSMU. So confirm the serial number of the ASU and connect it to the dedicated HRSMU properly.

ASU I/O Path: SMU (to use HRSMU)
or AUX (to use CMU)

To control the ASU switch connection, open the Configuration window and display the ASU tab screen. Then highlight the B1517A/B5288A row and set the ASU I/O Path, SMU or AUX by using the ASU I/O Path pull down menu.

Set SMU when you use the HRSMU.

Set AUX when you use the CMU or the other resource connected to the ASU's AUX In.

If the ASU Serial Number field shows its serial number, the HRSMU-ASU combination is correct.

If the ASU Serial Number field shows *s/n mismatch, the combination is wrong.

The B1500A can work with this wrong combination however it cannot satisfy its specifications. The specifications are guaranteed for the correct combination of HRSMU and ASU.

In This Module

- **To Open Application Test Definition**
- **To Modify Test Definition**
- **To Use Debug Tools**
- **To Use Built-in Functions**
- **To Add Data Display**
- **To Use Auto Analysis**
- **To Use Test Setup Internal Variables**

Note:

Modification Overview

- 1. Open an application test definition to be modified**
- 2. Open test definition editor**
- 3. Save the definition as your test definition**
- 4. Modify the definition as you like**
- 5. Resave and close the definition**
- 6. Export your test definition as your backup**

This module explains the modification example using the Vth Const Id test definition. After the modification, the new definition can perform the Vth Const Id measurement, display the Id-Vg curve, and additionally display the gm-Vg curve.

To Open an Application Test Definition

Example: Select Vth Const Id as template

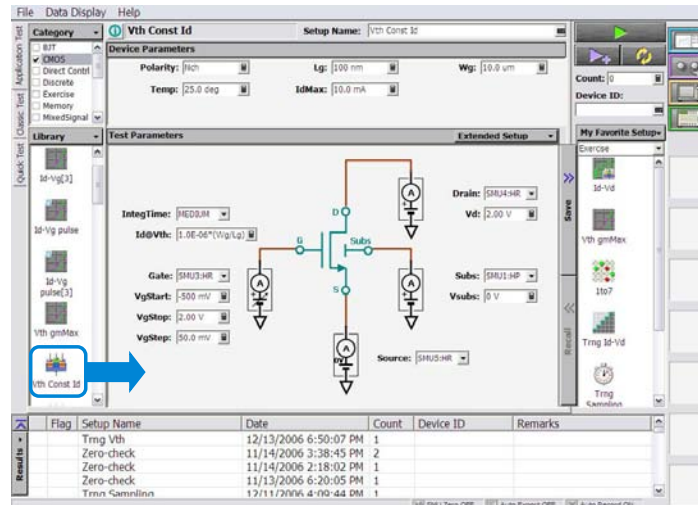

Click a test definition in Library list area, and click Select button to open the test definition.
For example, open Vth Const Id.

To Open Test Definition Editor

Click Library>Open Definition of This Test...

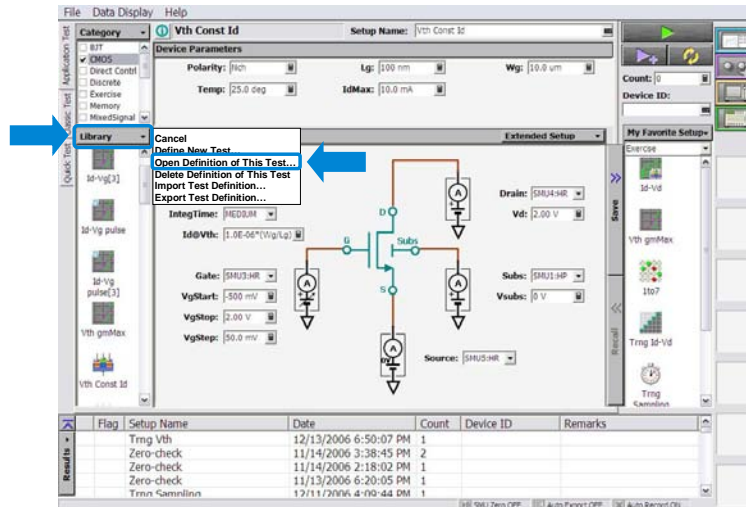

Click Library and select Open Definition of This Test... to open the test definition editor.

The following pages show the modification example to display the gm-Vg curve given by the Vth Const Id test result.

To Save Definition As Your Definition

Save the definition as your definition (ex: Trng vth)

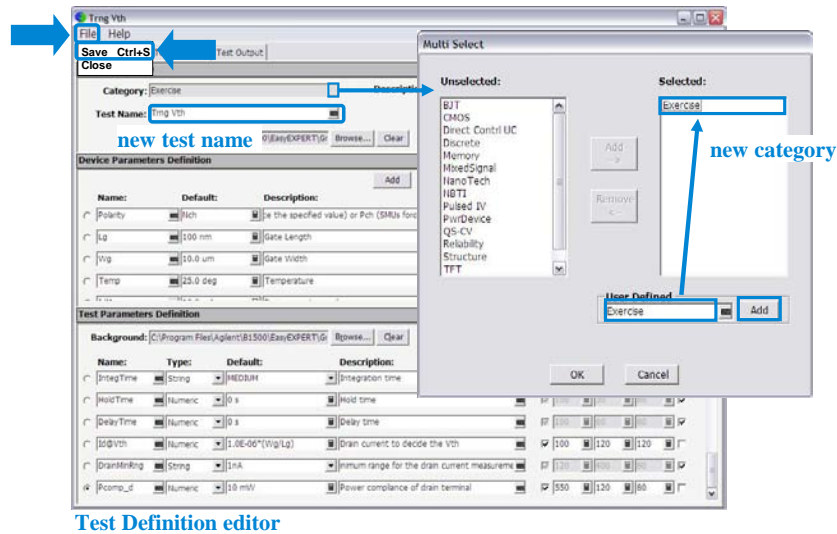

Create a new Category (ex. Exercise), and change the Test Name (ex. Trng Vth).

After changing the test name, save the test definition. Saving the definition will change the window title to the new test name. Window title will be changed from Vth Const Id to Trng Vth in this example.

In this example, the Trng Vth definition belongs to the Exercise category only.

To Modify Test Definition

Change default values and add parameters (ex: Pcomp_d)

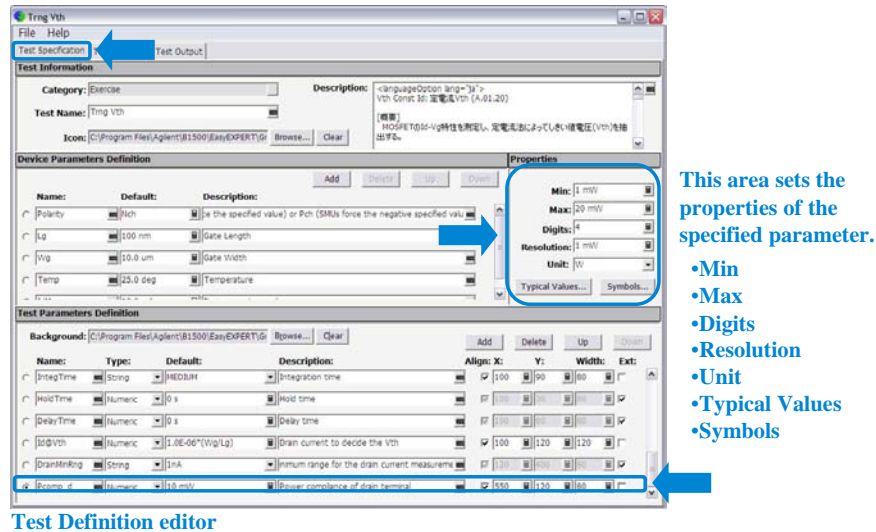

On the Test Specification tab screen, you can add new parameters or change parameter settings.

This example changes the default value of the Module parameters for the MOS FET class exercise typical setup and adds the Pcomp_d test parameter (drain terminal power compliance).

The Module parameter default values are changed as follows. See the actual settings on the test definition editor.

Drain: SMU4

Gate: SMU3

Source: SMU2

Subs: SMU1

The Pcomp_d parameter is defined as follows.

Name=Pcomp_d, Type=Numeric, Default=1 mW, Description=Power compliance for drain terminal, Align=check, X=550, Y=120, Width=80, Ext=unchecked

Properties: Min=1 mW, Max=20 mW, Digits=4, Resolution=1 mW, Unit=W

For Align, X, Y, and Width values, consult the settings of the other parameters for the same terminal (ex. Drain). For example, Pcomp_d must be located between Vd and Subs entry fields (see application test screen on the main window). So X and Width should be the same as the settings of Vd, and Y should be between 90 and 180 (see the actual settings of Vd and Subs on the test definition editor).

Typical Values... button opens a dialog box used to define the typical values used for the selections of the parameter value in the Application Test mode. For example, set 2 mW to 20 mW in 2 mW step for Pcomp_d.

Symbols... button opens a dialog box used to map a numeric value to a string. For example, Value=1 and Symbol=ON are set, typing ON enters 1, and typing 1 enters ON. The value must satisfy the Min, Max, Digits, and Resolution settings. The value and the symbol must be one by one. The definition is effective only for the parameter.

To Modify Test Definition

Change or set test parameters (ex: Pcomp_d)

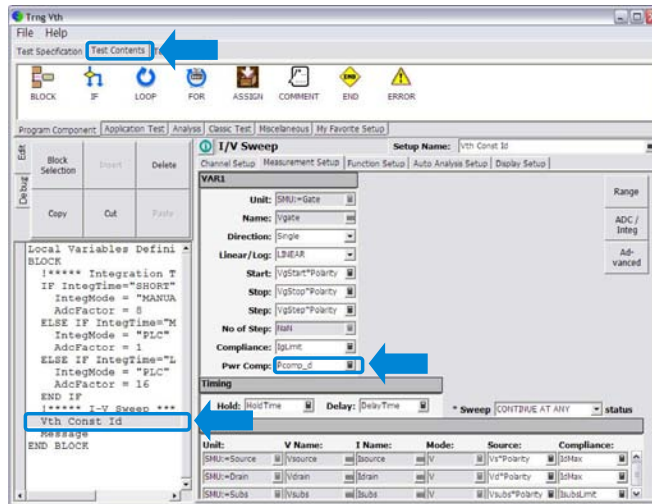

Test Definition editor

On the Test Contents tab screen, you can change the test execution flow (program flow), measurement conditions, display setup, and so on.

To add the Pcomp_d parameter to the measurement setup, click the Vth Const Id line in the program list. And in the I/V Sweep setup editor, display the Measurement Setup tab screen. And enter Pcomp_d to the Pwr Comp entry field.

To Modify Test Definition

Change display setup and define external variables

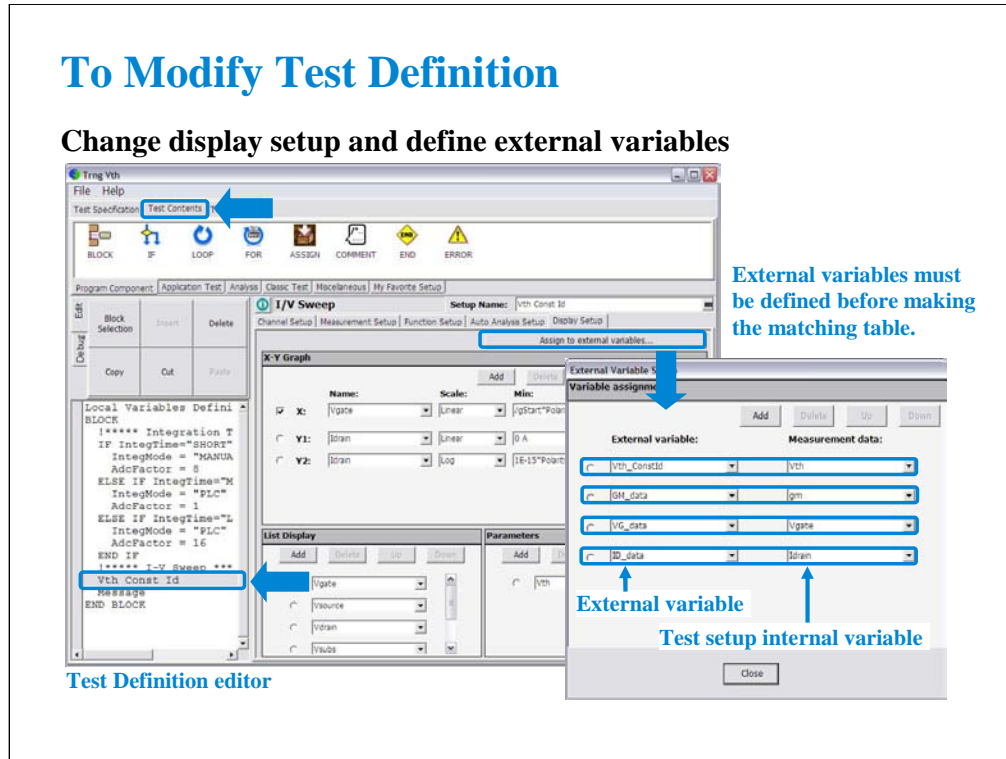

On the Display Setup tab screen, you can change the graph scale Min/Max values or add/delete the list parameters.

This example makes the matching table between the External variables and the Measurement data. The measurement data can be referred outside the test setup via the external variable.

Where, the measurement data means the variables used in the test setup. And the external variables means the parameters defined in the Test Specification, the Local Variable Definition, or the Test Output's Analysis Parameter Definition.

This example sets the matching table as follows.

Vth_constId external variable: Vth internal variable

GM_data external variable: gm internal variable

VG_data external variable: Vgate internal variable

ID_data external variable: Idrain internal variable

External variables must be defined before making the matching table. In this example, the variables are defined in the Analysis Parameter Definition. See the next page.

To Modify Test Definition

Define Test Output and Analysis Parameters

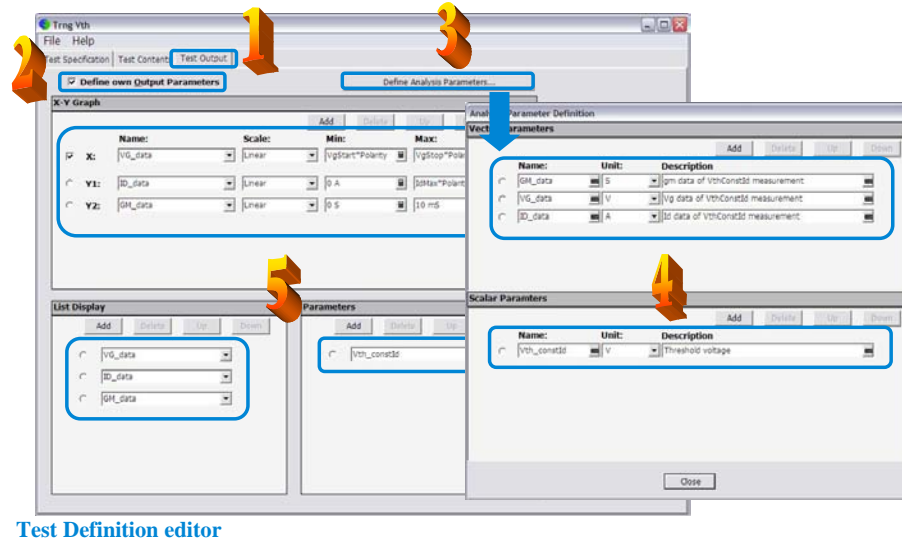

Test Definition editor

This example defines the Test Output and the Analysis Parameters.

1. Display the Test Output screen.
2. Check the Define own Output Parameters.
3. Click the Define Analysis Parameters button.
4. Define the analysis parameters (ex. GM_data, VG_data, ID_data, and Vth_constID).
5. Define the X-Y Graph, List Display, and Parameters.

Note

External variables must be defined before making the matching table shown in the previous page. In this example, the following parameters can be the external variables.

Parameters defined in the Test Specification

Variables defined in the Local Variable Definition

Variables defined in the Analysis Parameter Definition (this example)

Note

If this test definition is used in the other test definition, the analysis parameters can be referred outside this test definition. This means that the analysis parameters can be the Measurement data in the External Variable Setup as shown in the previous page.

To Modify Test Definition

Add local variable (ex: Yes for Message box)

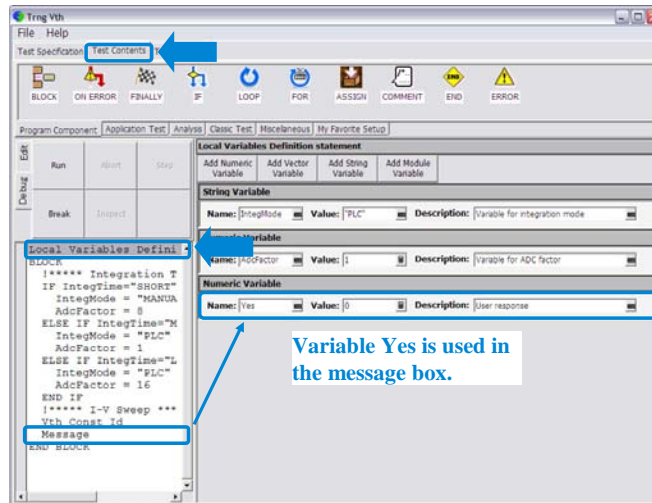

Test Definition editor

Click Local Variables Definition line to display the local variable list. And define variables.

This example defines Yes variable as follows. This variable is used in a message box. See the next page.

Name=Yes, Value=0, Description=User response

To Modify Test Definition

Define Message box

```
***** Integration T  
IF IntegTime="SHORT"  
  IntegMode = "MANUAL"  
  AdcFactor = 8  
ELSE IF IntegTime="M"  
  IntegMode = "PLC"  
  AdcFactor = 1  
ELSE IF IntegTime="L"  
  IntegMode = "PLC"  
  AdcFactor = 16  
END IF  
***** I-V Sweep ***  
Vth CONST rd  
Message  
END BLOCK
```

Annotations in the image explain the setup:

- This message box asks you clicking the OK button to display the gm curve.
- This setup displays the message "To display the gm curve, click OK." on the message box.
- This setup makes the OK button on the message box.
- The value of the local variable Yes is set to 1 from 0 by clicking the OK button.

Test Definition editor

Click the Message line in the program list. And define the message box.

This example defines the message box that opens after the Vth Const Id measurement and displays a message and the OK button.

1. Enter the message.
2. Enter the button name.
3. Select the variable used to keep the status of the button.
4. Repeat 2 and 3 for all buttons you want to add.

To Modify Test Definition

Example: Displaying Message box

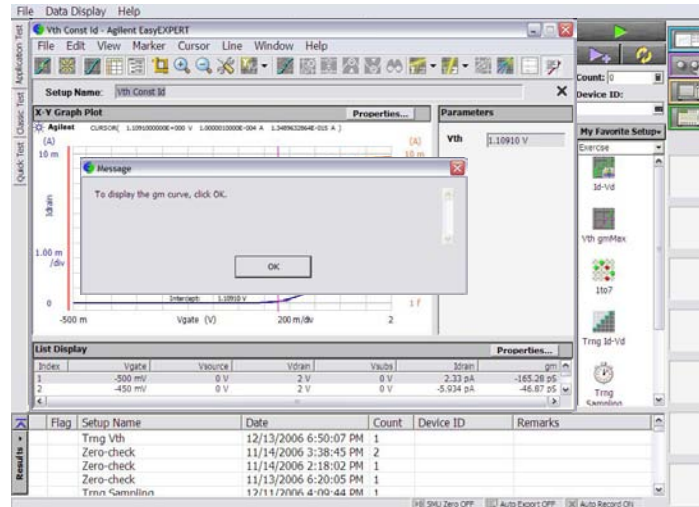

In this modification example, the message box opens after the Vth Const Id measurement is completed. This message box asks you clicking the OK button to display the gm curve.

Class Exercise

Perform the following modification example.

1. Open Id-Vd test definition.
2. Modify it as follows.
If Yes is clicked after Id-Vd test, move marker and tangent line to Vdrain=1 point.
If Yes is clicked, perform Vth gmMax test.
3. Use the debug tools.
4. Save the definition as a new one (ex. Trng IdVd Vth).
5. Perform the test.
6. Export the new definition, and import it.

1. Add the Yes variable to the Local Variable Definition.
2. Insert the following lines between the lines Id-Vd and END BLOCK.
Message
IF Yes=1
 Auto Analysis
END IF
Message
IF Yes=1
 Vth gmMax
END IF
3. Define the first message box.
Message: Do you perform auto analysis?
Button1 Label: Yes, Selected: Yes
Button 2 Label: No, Selected: (blank)
4. Define the second message box.
Message: Do you perform Vth gmMax test?
Button1 Label: Yes, Selected: Yes
Button 2 Label: No, Selected: (blank)
5. Define the IF statements.
Condition Expression: Yes=1
6. Define the Auto Analysis.
Line 1: Enable, Tangent, Axis: Y1, Data Condition: Vdrain=1
Marker: Enable, Condition: Vdrain=1
7. Change the Vth gmMax test parameters as follows.
Drain: Drain
Gate: Gate
Source: Source
Subs: Subs

Class Exercise

Modify test definition to use a vector data.

1. **Open the Cgg-Vg test definition.**
2. **Modify it for the multiple frequency test using a vector variable.**
3. **Use the debug tools.**
4. **Save the definition as a new one (ex. Trng Cgg-Vg).**
5. **Perform the test.**
6. **Export the new definition, and import it.**

See the following pages which show an example to use a vector data. The Cgg-Vg test definition is used as the reference of this example. The FREQ variable in this test definition will be changed from the numeric type to the vector type.

To Modify Test Definition

Opening Cgg-Vg test definition

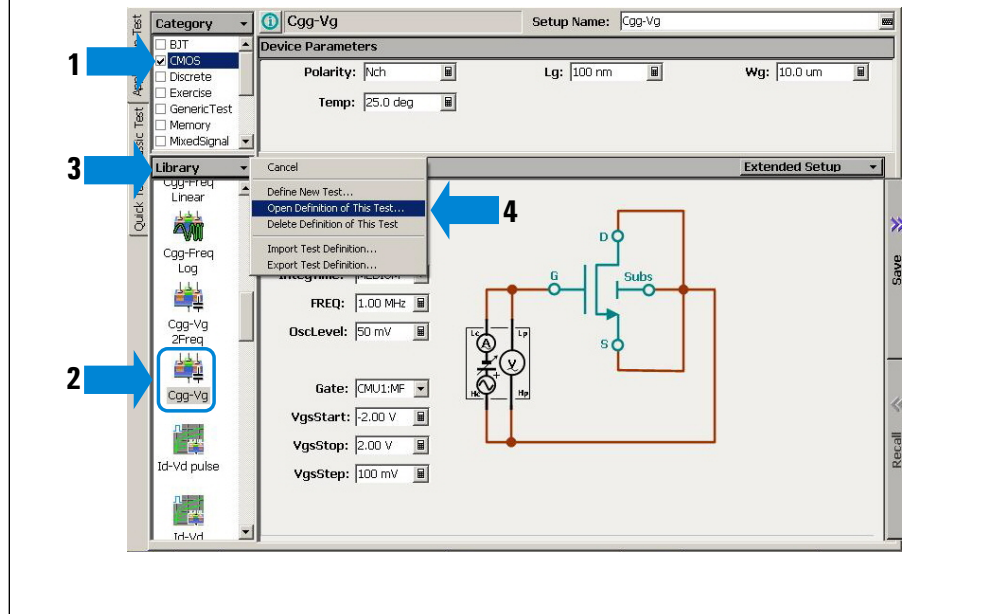

1. Select the CMOS category.
 2. Open the Cgg-Vq test definition.
 3. Click the Library button.
 4. Select the Open Definition of This Test... menu.
- The test definition editor is opened with the Cgg-Vg test definition.

To Modify Test Definition

Setting properties of vector variable

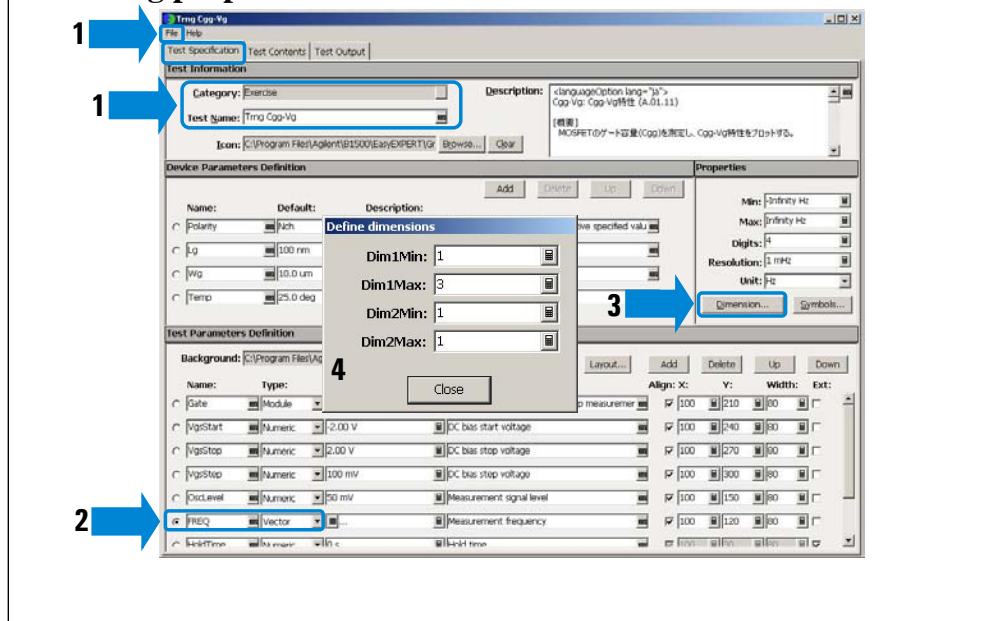

1. Save the test setup as a new one. For example, save it as Trng Cgg-Vg of the Exercise category.
 2. Select the FREQ variable and change the type from Numeric to Vector.
 3. Click the Dimension... button. The Define dimensions dialog box appears.
 4. Set the dimension of the FREQ variable.
- The example in this slide sets the one dimension and three elements vector variable.

To Modify Test Definition

Setting vector data

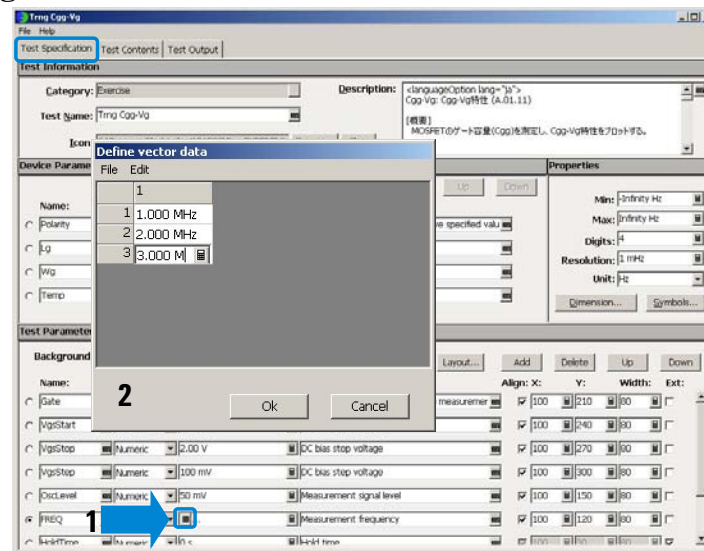

1. Click the Grid button of the FREQ variable. The Define vector data dialog box appears.
2. Define the vector values for the FREQ variable.

The example in this slide sets the value 1 MHz, 2 MHz, and 3 MHz to the FREQ three elements vector variable.

To Modify Test Definition

Using the at() function to read vector data

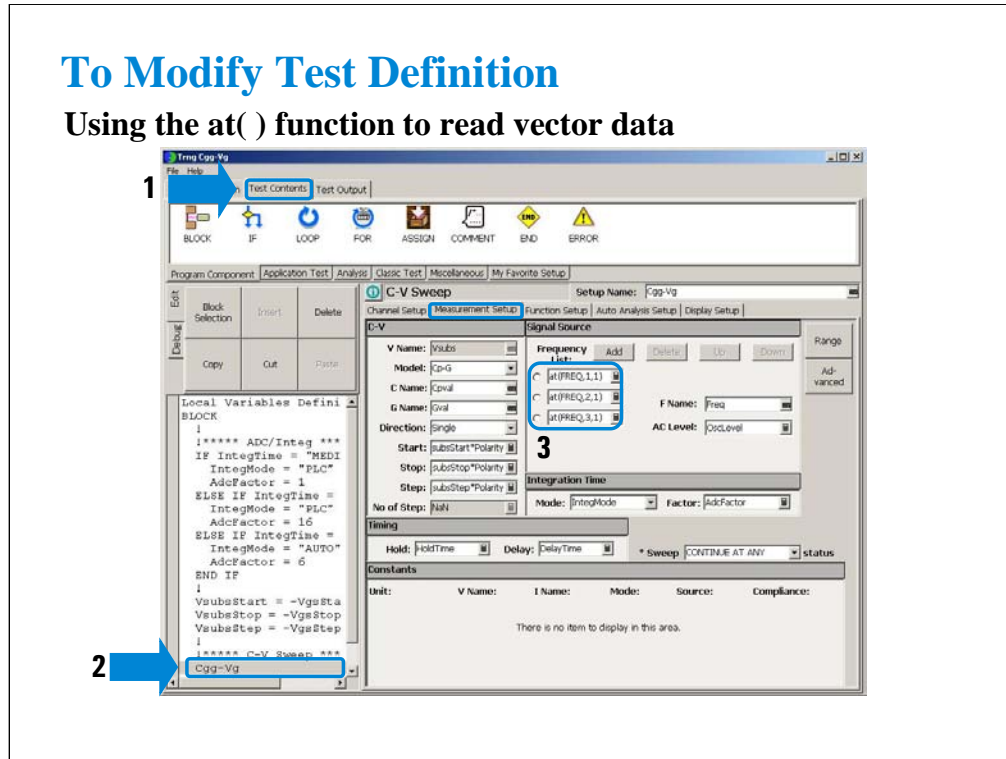

1. Display the Test Contents screen.
2. Highlight the Cgg-Vg line.
3. Click the Measurement Setup tab and set the Frequency List using the at() functions.

To Use Debug Tools

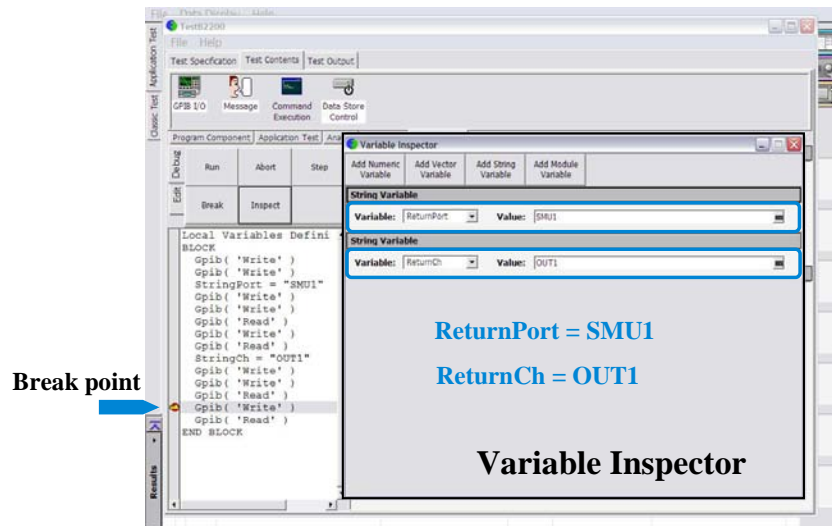

This slide shows an example of using the Variable Inspector for debugging. Confirm whether the correct values are passed to the variables properly.

Set the break point, and click the Run button. After the program is paused, click the Inspect button. The Variable Inspector is displayed. You can check the values by using the variable display fields. The field can be displayed by using the Add XXXX Variable button. XXXX will be Numeric, Vector, String, or Module.

To Use Debug Tools

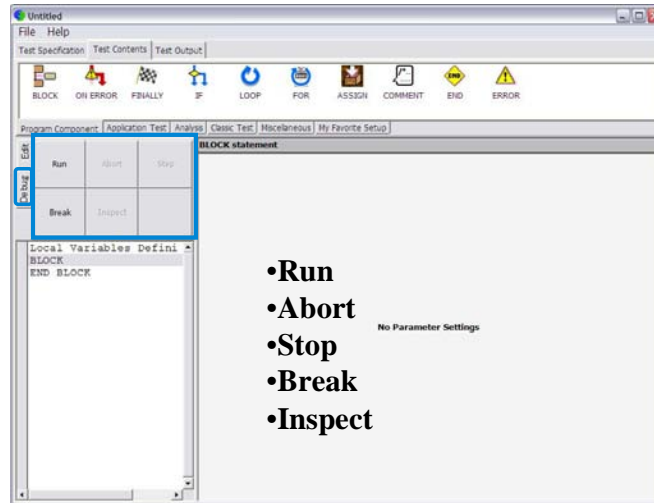

The Debug tab menu provides the following buttons:

- Run button starts the debug (executes the test flow). During execution, the label changes to Pause. Clicking Pause button pauses the execution, and changes the label to Run that is used to continue the debug (execution).
- Abort button aborts the debug (execution).
- Step button executes the highlighted line of the test flow. Clicking the button repeatedly continues the execution by a line.
- Break button sets/releases the break point. For the break point, this button releases the break point from the highlighted line. Program execution will break at the break point automatically.
- Inspect button is available when the debug (execution) is paused or broken. This button opens the Variable Inspector used to monitor value of device parameters, test parameters, analysis parameters, local variables, or system variables.

To Use Debug Tools

Debug: Inspect button

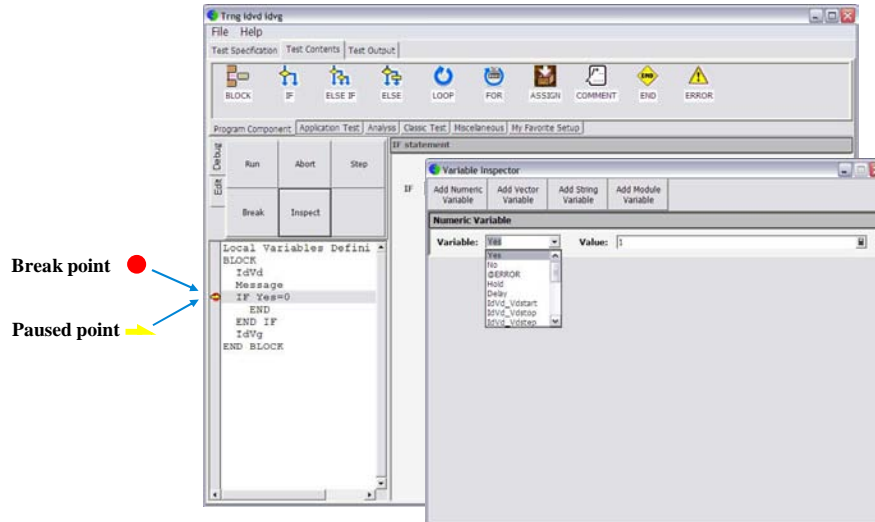

The Variable Inspector is displayed by clicking the Inspect button after the program is paused, and is used to monitor or change the value of the device parameters, test parameters, analysis parameters, local variables, or system variables. For the vector variables, only data monitor is available. The Variable Inspector provides the following buttons to add the variable monitor area.

- Add Numeric Variable
- Add Vector Variable
- Add String Variable
- Add Module Variable

The following functions are available for the menu displayed by clicking the banner of the variable monitor area.

- Up: This button shifts the variable monitor area upward.
- Down: This button shifts the variable monitor area downward.
- Remove: This button deletes the variable monitor area.

To Resave and Close Your Test Definition

Close the definition editor, and overwrite your test definition

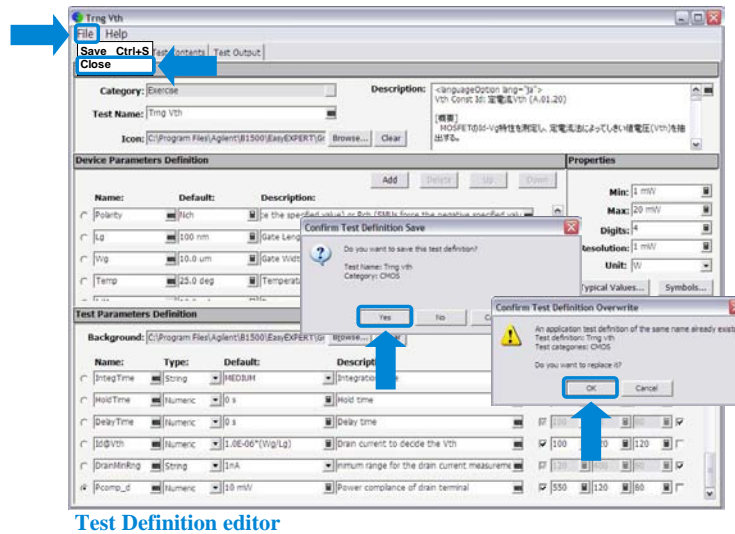

After you create your test definition, save the definition and close the Test Definition editor. Click File > Close. Confirm Test Definition Save dialog box is opened. Click Yes to save your test definition and continue the close operation. The Confirm Test Definition Overwrite dialog box is opened. Click OK to overwrite your test definition.

To Export/Import Test Definition

Click Library>Export Test Definition or Import Test Definition

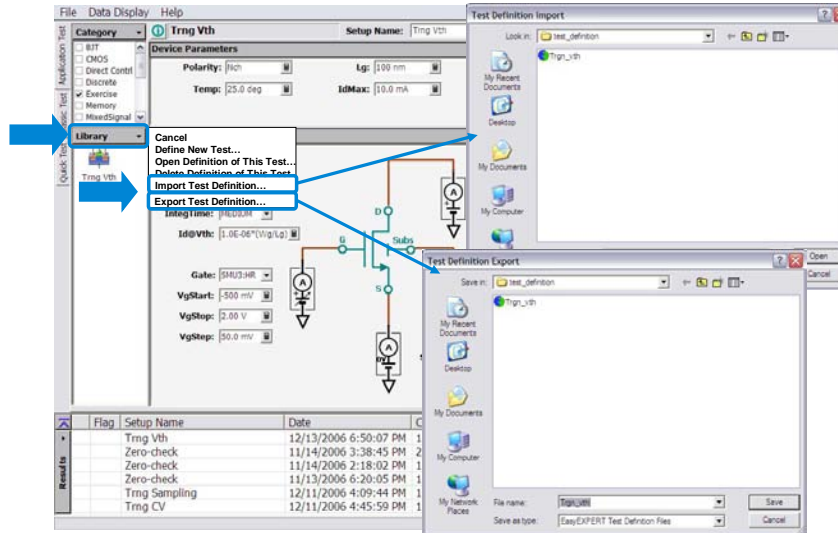

The test definition can be exported as the EasyEXPERT test definition file format or XML file format. And the file can be imported to the EasyEXPERT later.

To Use Built-in Functions

Absolute value:	abs(A)
Averaging:	avg(A), mavg(A,B)
Data conversion:	string(A), value(A)
Difference:	delta(A)
Differentiation, integration:	diff(A,B), integ(A,B)
Exponent, logarithm:	exp(A), lgt(A), log(A)
Maximum, minimum:	max(A), min(A)
Reading data :	getNumericData(A), getVectorData(A)
Square root:	sqrt(A)
Trigonometric function:	acos(A), asin(A) , atan(A), atan2(A,B), cos(A), sin(A), tan(A)

The EasyEXPERT software provides the built-in functions to calculate the display data and parameter or to get the test result data. The built-in functions can be used in the user function and analysis function of the test setup, and in the test execution flow of the test contents.

The following functions are also available.

at(A,B), at(A,B,C), ceil(A), cond(A,B,C,D), dim1Size(A), dim2Size(A), floor(A), index(A,B), isValid(A), setDeviceId(A), storeAt(A,B,C,D), substring(A,B,C), swmToModule(A)

For details of the functions, see User's Guide or online help.

To Use Built-in Functions

User function setup example

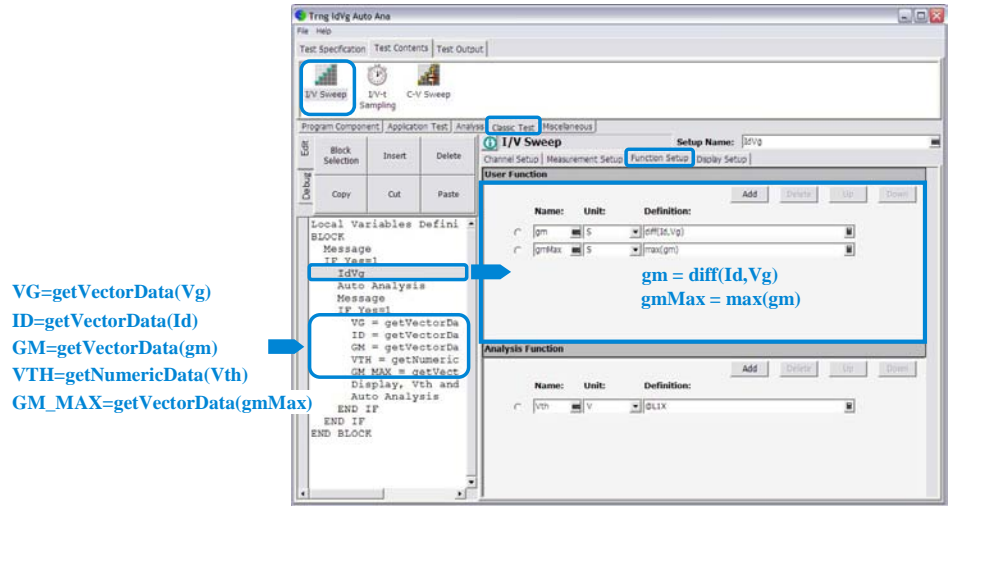

This is an user function setup example. This example uses the diff function to calculate gm values and the max function to get the maximum gm value.

Also, the getVectorData and getNumericData functions are used in the test execution flow to get the test result data.

To Use Read Out Functions

Marker index value:	@MI
X coordinate value:	@MX, @CX
Y coordinate value:	@MY, @MYn, @CY, @CYn
Regression line parameter:	@L1CO, @L2CO
Line slope:	@L1G, @L1Gn, @L2G, @L2Gn
Line X intercept:	@L1X, @L2X
Line Y intercept:	@L1Y, @L1Yn, @L2Y, @L2Yn
Intersection of lines:	@IX, @IY, @IYn

n: integer. 1 to 8.

The EasyEXPERT software provides the read out functions to read the marker position, cursor position, line slope, line intercept, and so on. The read out functions can be used in the analysis function of the test setup.

To Use Read Out Functions

Analysis function setup example

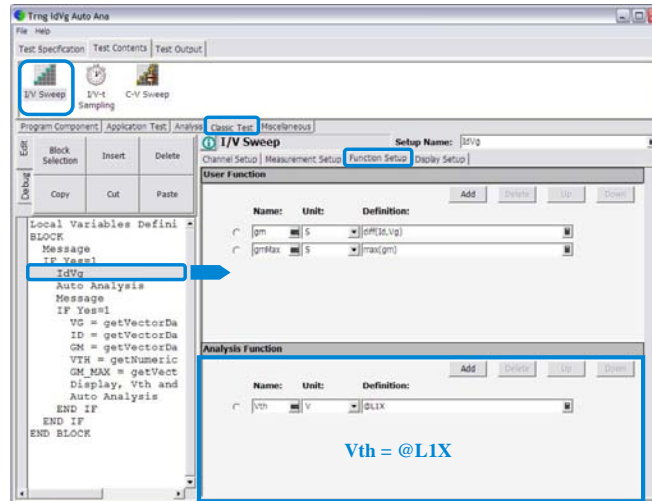

This is an analysis function setup example. This example uses the @L1X function to get the X intercept value of the line 1.

To Add Data Display

Analysis: Display Data Setup

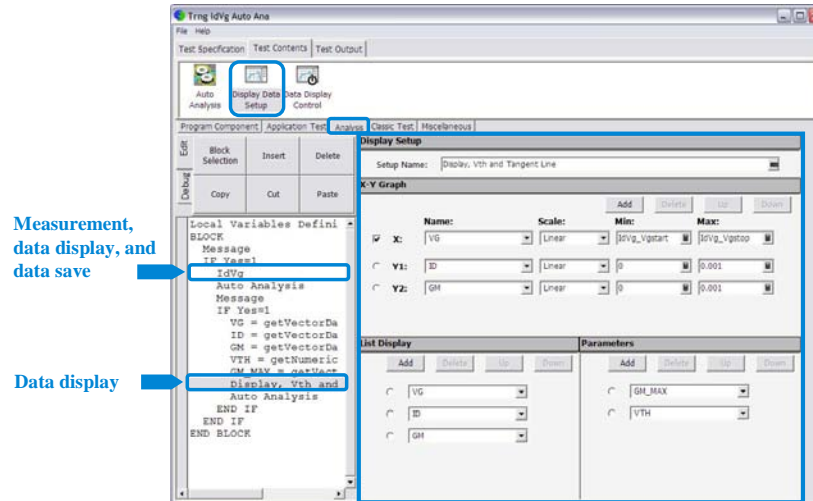

The test setup performs measurement, displays the test result, and stores the test result data to the test record.

In addition to the default test result display, you can make additional data display by using the Display Data Setup statement. The statement provides the user interface as same as the Display Setup of the Classic Test or the Test Output of the test definition. The above example displays the ID-VG/GM-VG curves, GM_MAX and VTH values, and tangent line by using the extra Data Display and Auto Analysis function. See next slide.

Note:

This additional display data cannot be saved to the data record. However only the last display data can be saved if the Test Output has not been set.

To Add Data Display

Additional data display example

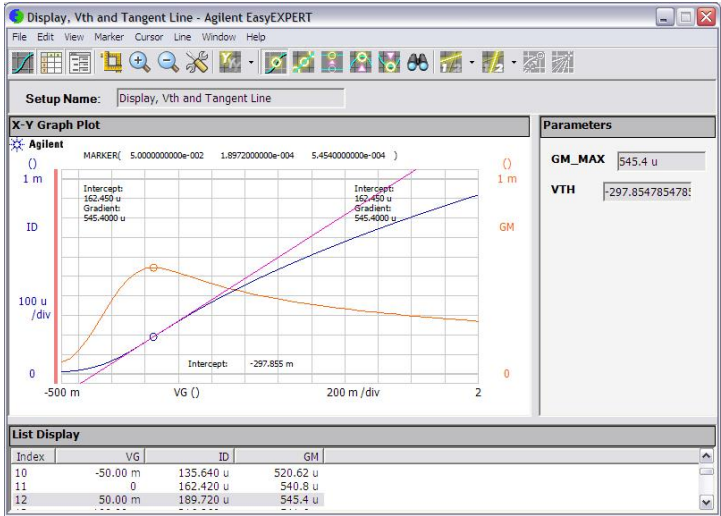

This is a test result example displayed on the Data Display window.
The auto analysis setup for this example is shown in the next page.

To Use Auto Analysis Function

Analysis: Auto Analysis

- Line 1
- Line 2
- Marker

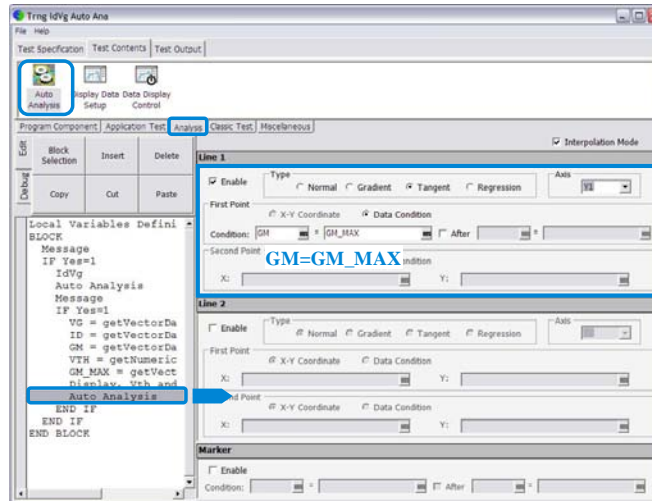

The Auto Analysis statement is used to apply the automatic analysis function to the last test result before this statement. When the test finishes, the function automatically draws lines, a marker, or both on the X-Y Graph of the Data Display window. This statement provides the same GUI as the Auto Analysis setup in the Classic Test.

You can set up two lines and one marker for the automatic analysis function by using the setup editor.

In the Line 1 and Line 2 areas, you can set up the lines to be drawn.

In the Marker area, you can set up the marker.

This example draws the tangent line for the Y1 data at the maximum GM point.

To Control Test Result Data Outputs

Analysis: Data Display Control

Data Display: OFF/ON

Miscellaneous: Data Store Control

Data Store: OFF/ON

By the default setting, the results of the tests defined in your test definition are displayed on the Data Display window and are stored to the data record.

You can control the data display of the tests by using the Data Display Control statement. Insert the statement, and remove the check from the Enable Data Display box to disable the data display.

You can also control the data storage of the tests by using the Data Store Control statement. Insert the statement, and remove the check from the Enable Creating Test Result Record box to disable the data storage.

The functions cannot control the following data output. They are always enabled.

- Data output by the Test Output of the test definition
- Data output by the last test setup if the Test Output has not been set

To Use Test Setup Internal Variables

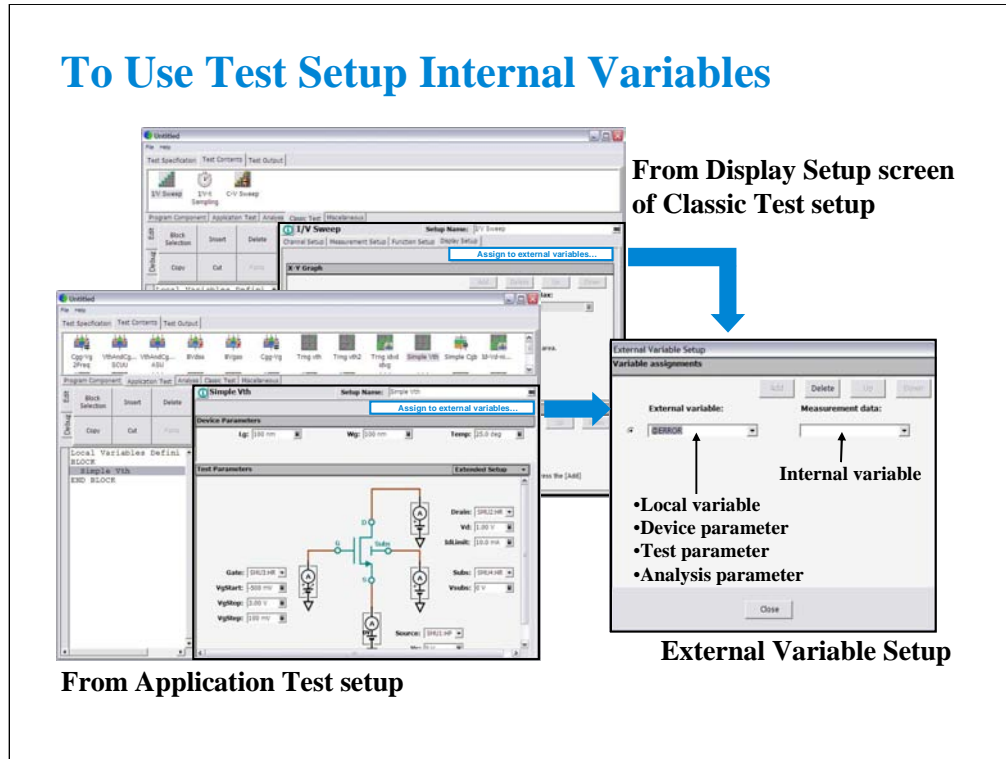

You may want to read the parameters/variables used in Classic Test setup or Application Test setup defined in the Test Contents. Then use the External Variables Setup window used to make a mapping table between the test setup internal variables/parameters and the external variables (local variables, device parameters, test parameters, or analysis parameters).

To open the External Variable Setup window from a classic test setup:

- Specify the classic test.
- Click the Display Setup tab.
- Click the Assign to external variables... button.

To open the External Variable Setup window from an application test setup:

- Specify the application test.
- Click the Assign to external variables... button.

Note: Application test internal parameter/variable to be connected to an external variable must be the analysis parameter in its test definition. For the analysis parameter, see “To Define Test Output” in Module 10.

To Use Test Setup Internal Variables Setup example

Assign to external variables...

External variable:	Measurement data:
VTH	Vth
VG	Vg
GM	gm
GM_MAX	gmMax
ID	Id

This example makes the mapping table between the test setup internal parameters and the analysis parameters.

- Define VTH, GM_MAX, VG, ID, and GM as the analysis parameters.
- Set these analysis parameters to the display parameters.
- Open the External Variable Setup dialog box.
- Assign VTH to the internal parameter Vth.
- Assign VG to the internal parameter Vg.
- Assign GM to the internal parameter gm.
- Assign GM_MAX to the internal parameter gmMax.
- Assign ID to the internal parameter Id.

For the example definition, open the Trng idvd idvg2 definition stored in the \data folder on the Manual CD-ROM. The Manual CD-ROM stores the example test setup and definition data used in this manual.

To Use Test Setup Internal Variables Result example

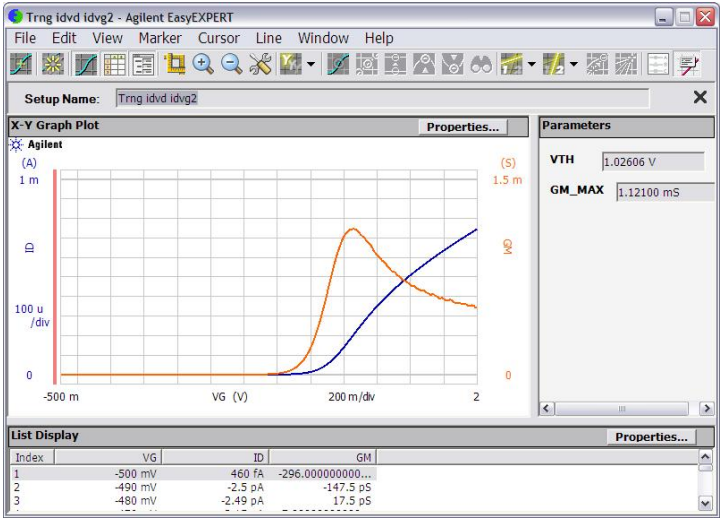

This is a result example of the test output setup shown in the previous pages.

To Use Test Setup Internal Variables Using built-in functions

Local Variables Definition

BLOCK

IdVg ← Test setup

VG = getVectorData("Vg")

ID = getVectorData("Id")

GM = getVectorData("gm")

GM_MAX = getVectorData("gmMax")

VTH = getNumericData("Vth")

IdVd ← Test setup

END BLOCK

Display parameters of the last Data Display window

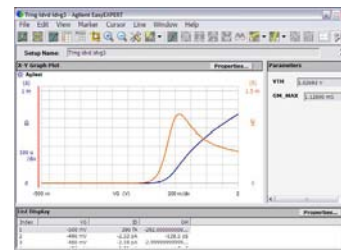

Vg, Id, gm, gmMax, and Vth
must be the display
parameters of IdVg.

This example shows another way to read the value of the internal variables (Vg, Id, gm, gmMax, and Vth). In this example, you do not use the mapping table but use the getVectorData and getNumericData built-in functions. The functions can be used to read the value of parameters displayed on the last data display.

To read the value:

- Define VG, ID, GM, GM_MAX, and VTH as the analysis parameters.
- Set these analysis parameters to the display parameters.
- Insert the ASSIGN statements to add the formula shown above.

Note: Application test internal parameter/variable to be connected to an external variable must be the analysis parameter in its test definition. For the analysis parameter, see "To Define Test Output" in Module 10.

To Use Test Setup Internal Variables Using built-in functions, setup example

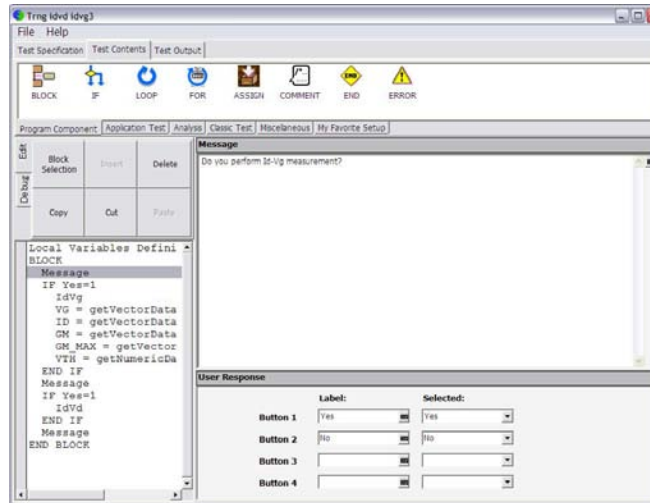

This example sets the following test flow:

Local Variables Definition ! Defines Yes variable

BLOCK

Message ! Do you perform Id-Vg measurement?

IF Yes=1

IdVg ! Classic test setup for Id-Vg measurement

VG=getVectorData("Vg")

ID=getVectorData("Id")

GM=getVectorData("gm")

GM_MAX=getVectorData("gmMax")

VTH=getNumericData("Vth")

END IF

Message ! Do you perform Id-Vd measurement?

IF Yes=1

IdVd ! Classic test setup for Id-Vd measurement

END IF

Message ! Click OK to display VTH and GM_MAX values and end the test

END BLOCK

For the example definition, open the Trng idvd idvg3 definition stored in the \data folder on the Manual CD-ROM. The Manual CD-ROM stores the example test setup and definition data used in this manual.

To Use Test Setup Internal Variables Using built-in functions, result example

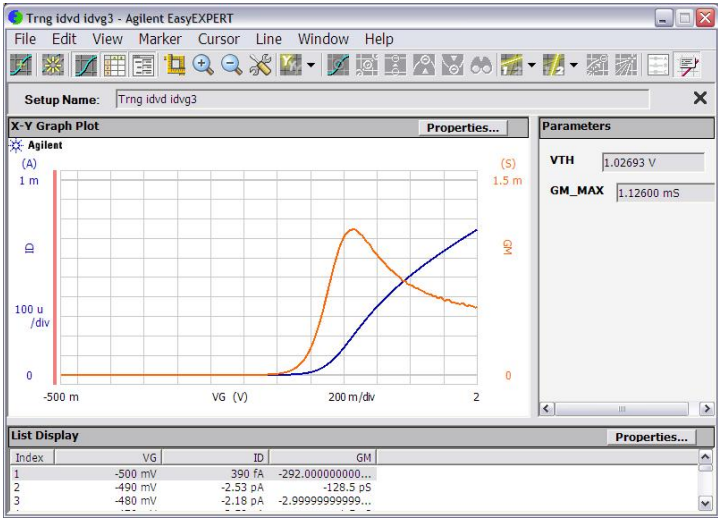

This is a result example of the test output setup shown in the previous pages.